

RASTER

PARENT PARCEL: 07-00-036-000-003,-004

CHILD PARCEL: 07-00-036-000-051

STARTING POINT: IN THE CENTERLINE OF CHESTNUT RIDGE RD. AND O.L. 36

NO. 00510-A

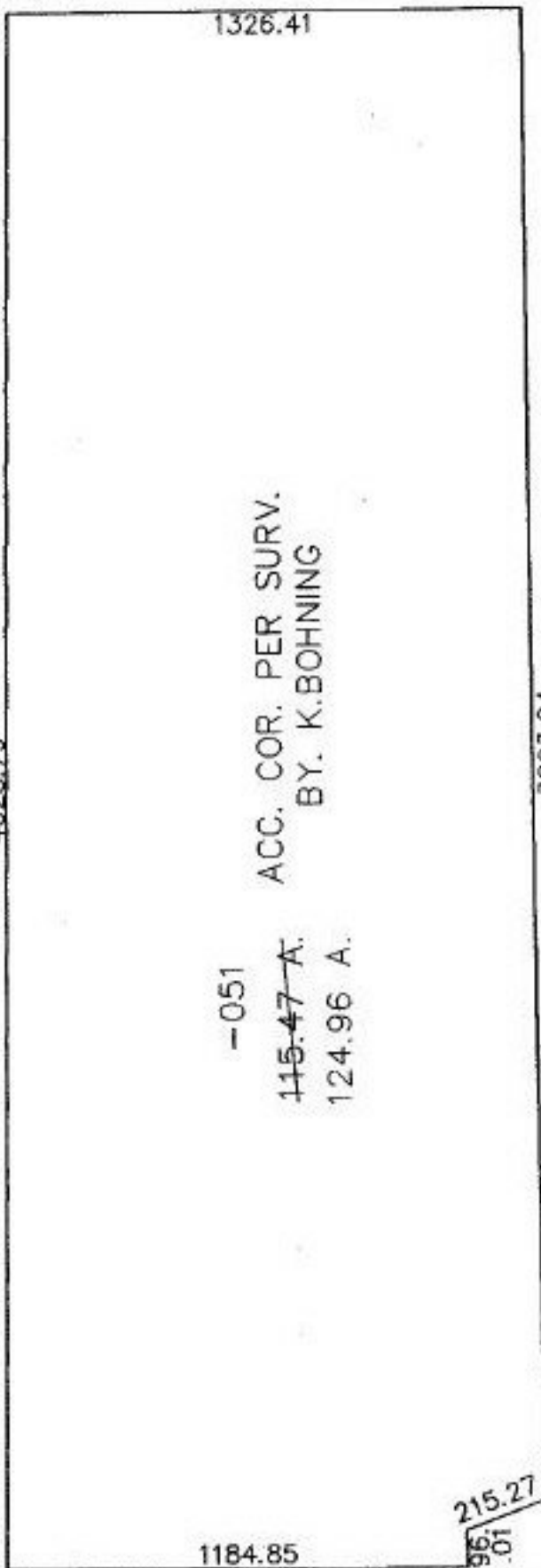

SPLITS/DEEDS PROCESSED

LORAIN COUNTY TAX MAP DEPARTMENT
226 MIDDLE AVE. ELYRIA, OHIO

SURVEYED BY: K. BOHNING
 CLOSURE: .01:10.000
 MAP PAGE(S): 7-F.7-00-036-D
 APPROVED BY: RRM DATE: 2/6/01
 SCALE: 1" = 500 PRIOR INSTRUMENT: OR 301/590