

PARENT PARCEL: 01-00-054-000-014

CHILD PARCEL: 01-00-054-000-085 & -086

STARTING POINT: 1" I.P. MON. BOX, CL OF BAUMHARDT RD. & CL OF MIDDLE RIDGE RD.

17-00756

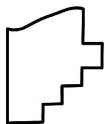
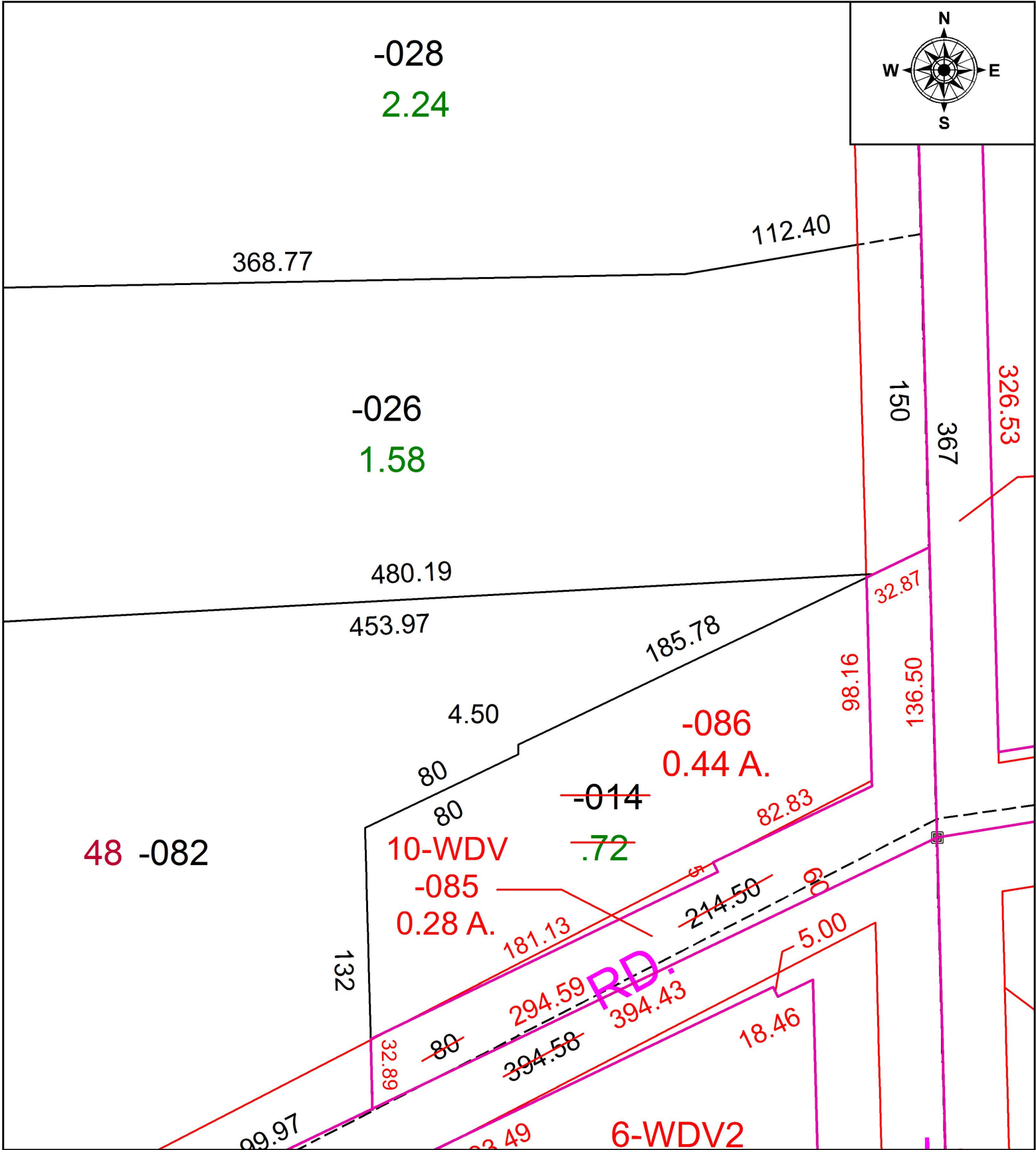
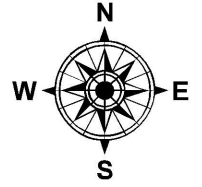

SPLITS/DEEDS PROCESSED
 LORAIN COUNTY TAX MAP DEPARTMENT
 226 MIDDLE AVE. ELYRIA, OH

SURVEYED BY: AMY KELLY
 CLOSURE: 1: 33,000
 MAP PAGE(S): 01-00-054
 APPROVED BY: TJS DATE: 1/31/17
 SCALE: 1" = 60' PRIOR INSTRUMENT: DV 1077/294