PARENT PARCEL: 01-00-055-000-003, & -051 & 01-00-058-000-001

CHILD PARCEL: 01-00-055-000-067, -068 & 01-00-058-000-023, -024

STARTING POINT: 1" I,P. MON. BOX, CL OF MIDDLE RIDGE RD. & CL OF BAUMHARDT RD.

17-00754

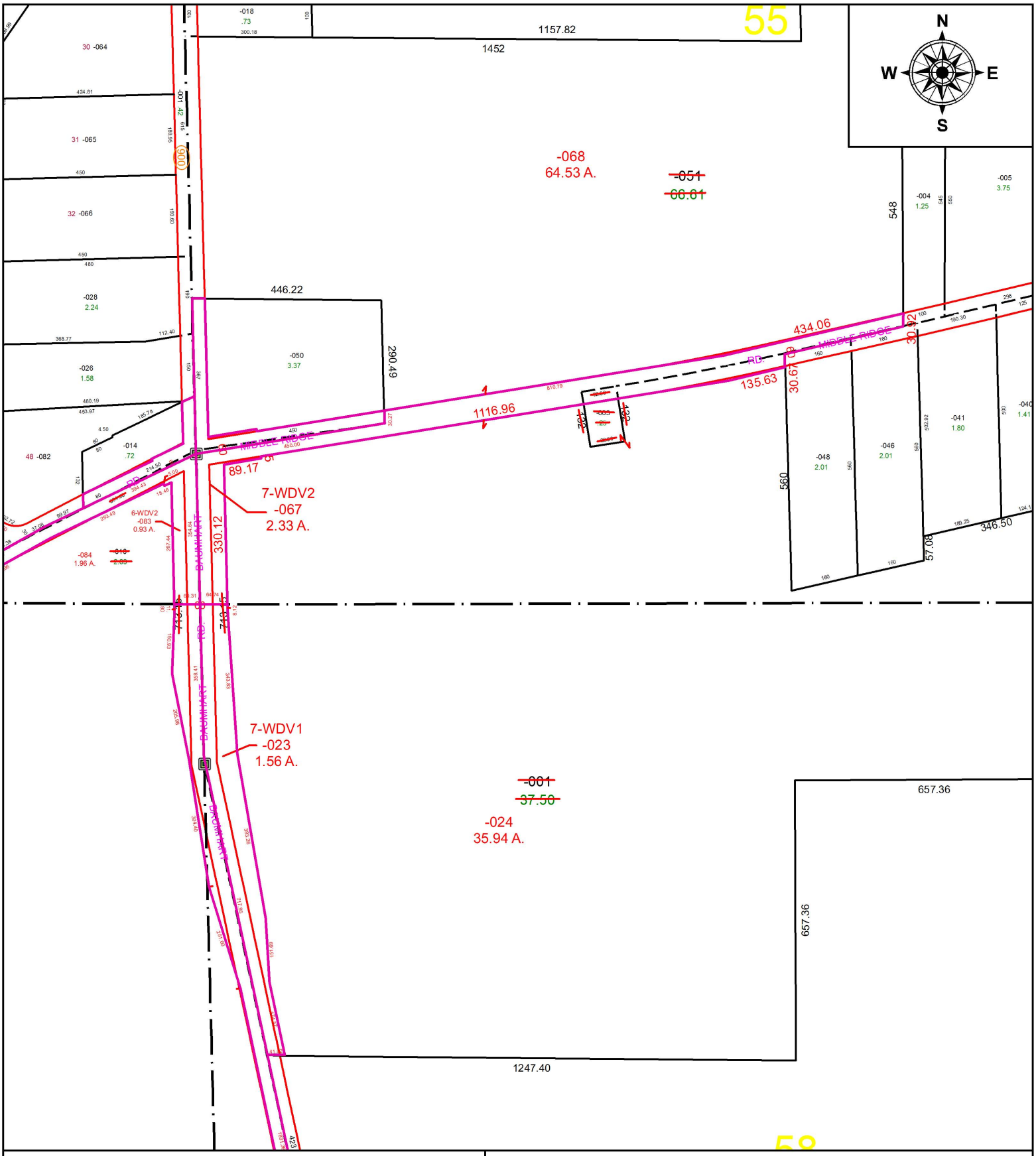

SPLITS/DEEDS PROCESSED

LORAIN COUNTY TAX MAP DEPARTMENT
226 MIDDLE AVE. ELYRIA, OH

SURVEYED BY: AMY KELLY
CLOSURE: 1: 33,000
MAP PAGE(S): 01-00-055 & -058
APPOVED BY: TJS **DATE:** 1/31/17
SCALE: 1" = 300' **PRIOR INSTRUMENT:** 2001-0736366