PARENT PARCEL: 01-00-054-000-010 & 01-00-059-000-030

CHILD PARCEL: 01-00-054-000-083 & -084, 01-00-058-000-022, & 01-00-059-000-031

STARTING POINT: 1" I.P. MON. BOX, CL OF MIDDLE RIDGE RD. & CL OF BAUMHARDT RD.

17-00753

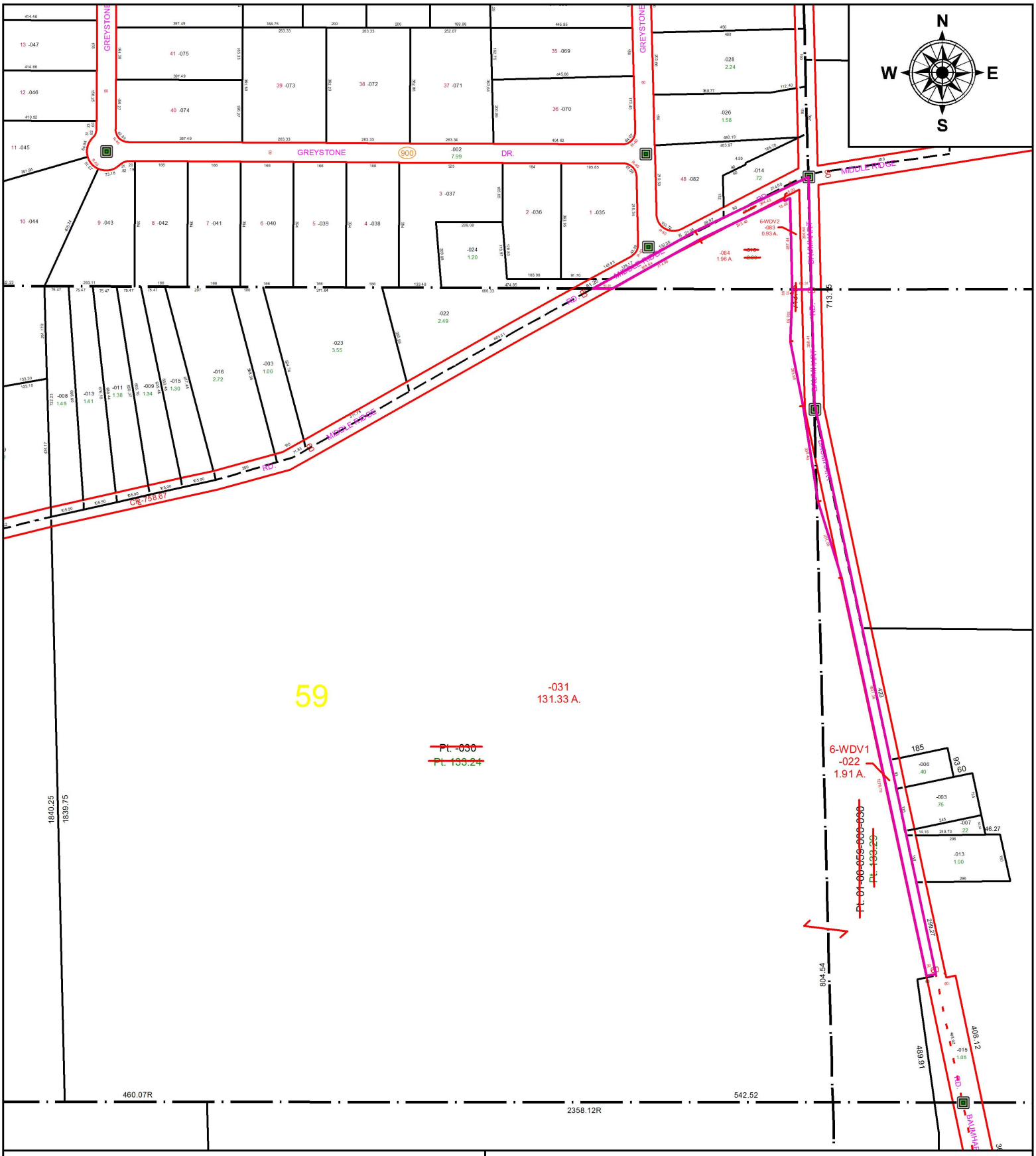

SPLITS/DEEDS PROCESSED

LORAIN COUNTY TAX MAP DEPARTMENT
226 MIDDLE AVE. ELYRIA, OH

SURVEYED BY: AMY M. KELLY
CLOSURE: 1: 83,000
MAP PAGE(S): 1-00-054, -058, -059
APPOVED BY: TJS **DATE:** 1/20/17
SCALE: 1" = 400 **PRIOR INSTRUMENT:** OR. 276/924