

PARENT PARCEL: 09-00-095-107-001

CHILD PARCEL: 09-00-095-107-037, -038

16-00747

STARTING POINT: INTERSECTION OF C/L OF LINCOLN ST. AND C/L OF S. PROFESSOR ST.

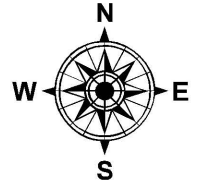
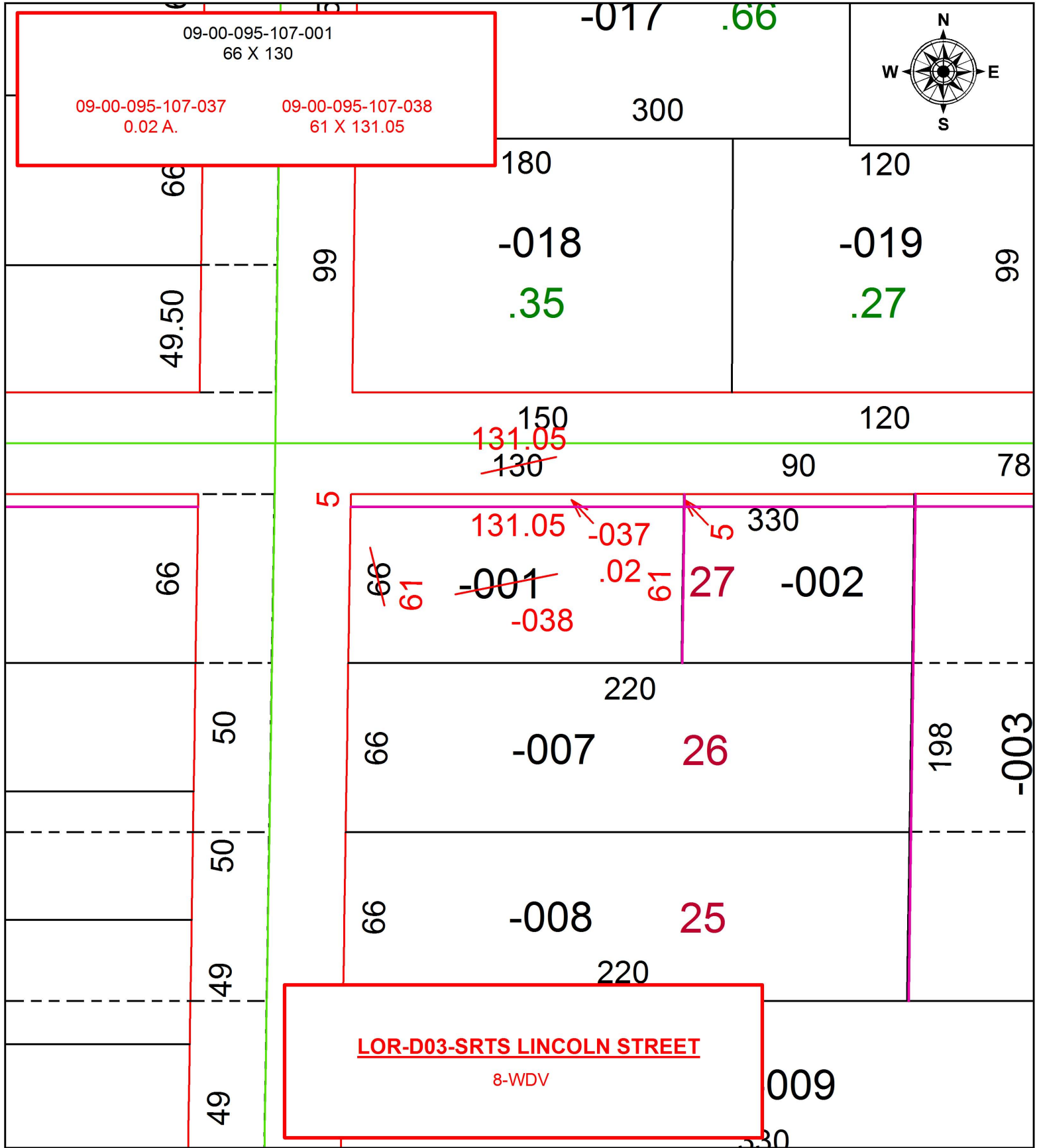

LOR-D03-SRTS LINCOLN STREET

8-WDV

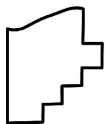

SPLITS/DEEDS PROCESSED
 LORAIN COUNTY TAX MAP DEPARTMENT
 226 MIDDLE AVE. ELYRIA, OH

SURVEYED BY: TREVOR A. BIXLER
 CLOSURE: 1:48,383
 MAP PAGE(S): 9-00-095
 APPROVED BY: RRM DATE: 10-20-16
 SCALE: 1" = 50 PRIOR INSTRUMENT: DV 1045/843