

PARENT PARCEL: 07-00-025-101-070

CHILD PARCEL: 07-00-025-101-077, -078, -079

STARTING POINT: CENTERLINE OF ARCHER RD. & CHESTNUT RIDGE RD.

NO. 00699

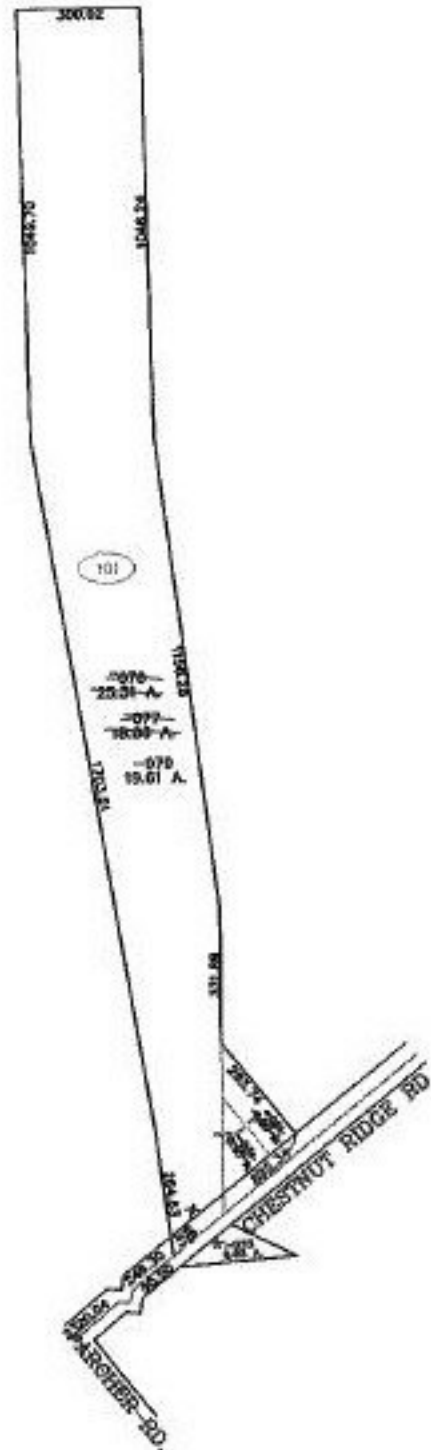

SPLITS/DEEDS PROCESSED

LORAIN COUNTY TAX MAP DEPARTMENT
226 MIDDLE AVE. ELYRIA, OHIO

SURVEYED BY: SCOTT A. ANDREWS

CLOSURE: 0.01 : 10,000

MAP PAGE(S): 7-00-025-A

APPROVED BY: JAH DATE: 4-23-01

SCALE: 1" = 500' PRIOR INSTRUMENT: DV 1202/632