

MASTER

PARENT PARCEL: 09-00-023-102--023, -025, -026 09-00-033-000-006, -008, -009
CHILD PARCEL: 09-00-023-102-029, 09-00-033-000-016
STARTING POINT: CENTERLINE OF RUSSIA RD. & PYLE SOUTH AMHERST RD.

NO. 00693

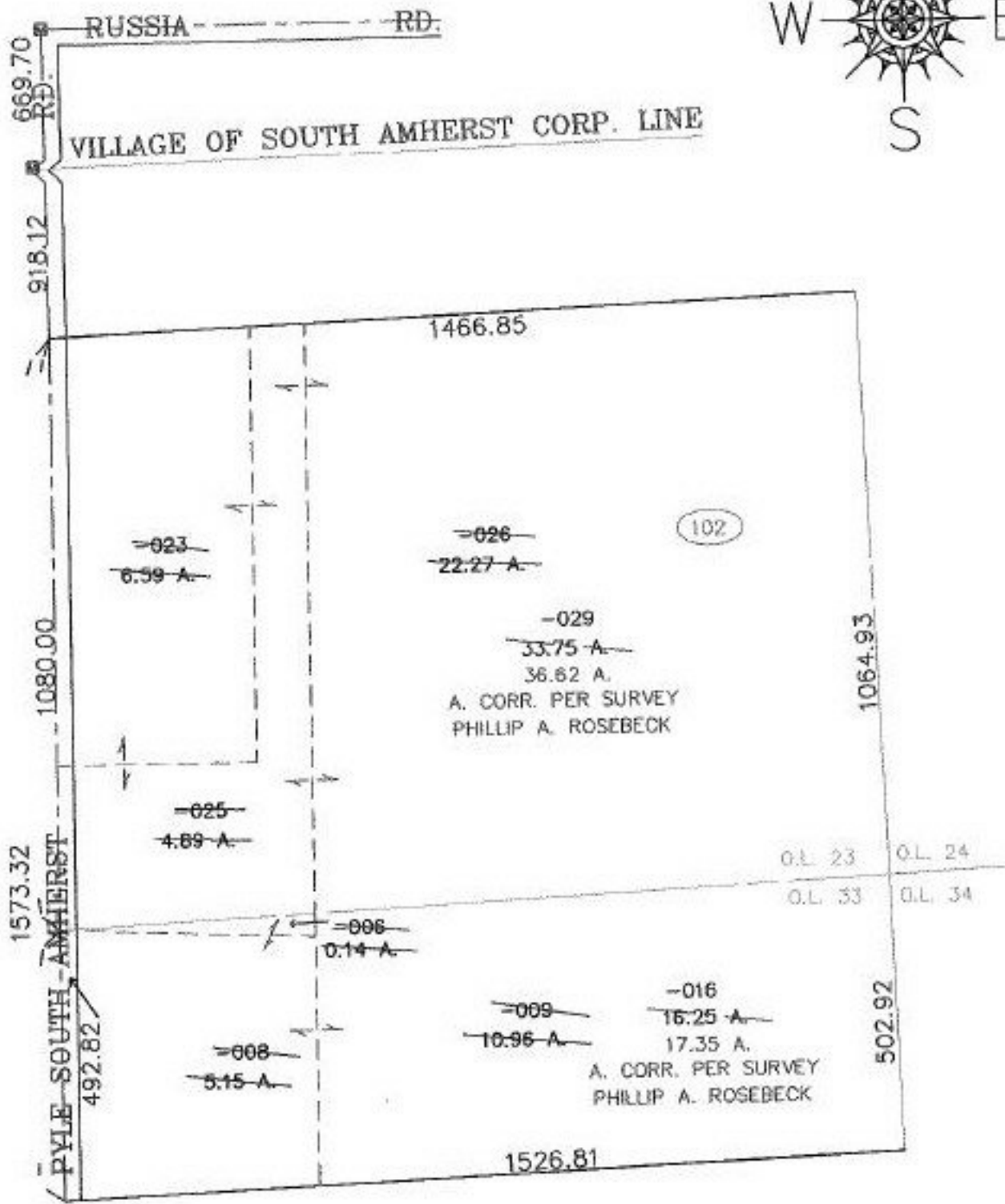

SPLITS/DEEDS PROCESSED
LORAIN COUNTY TAX MAP DEPARTMENT
226 MIDDLE AVE. ELYRIA, OHIO

SURVEYED BY: PHILLIP A. ROSEBECK
CLOSURE: 0.01 : 10.000
MAP PAGE(S): 9-00-023-B, 9-00-033-B
APPROVED BY: JAH DATE: 3-21-01
SCALE: 1" = 300' PRIOR INSTRUMENT: DV 1323/147