

RASTER

PARENT PARCEL: 04-00-012-103-181, 04-00-013-000-387
CHILD PARCEL: 04-00-012-103-182, -183
STARTING POINT: SIDELINE OF SOUTHPARK DR. & HIGHLAND PARK SUB NO. 6

NO. 00691

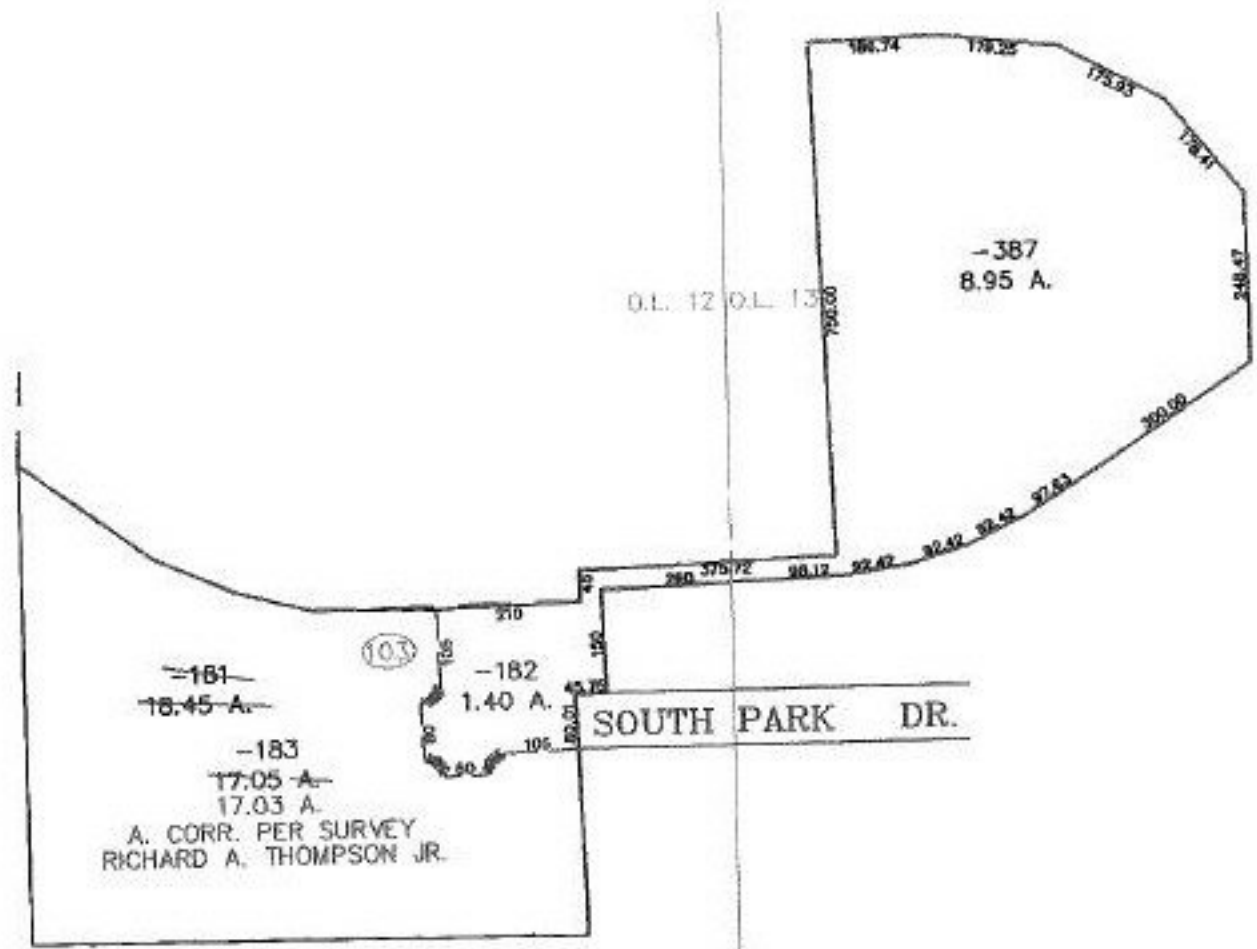

A. CORR. PER SURVEY
RICHARD A. THOMPSON JR.



SPLITS/DEEDS PROCESSED
LORAIN COUNTY TAX MAP DEPARTMENT
226 MIDDLE AVE. ELYRIA, OHIO

SURVEYED BY: RICHARD A. THOMPSON JR.
CLOSURE: 0.01 : 10.000
MAP PAGE(S): 4-00-013-A, -012-C, D
APPROVED BY: JAH DATE: 3-16-01
SCALE: 1" = 300' PRIOR INSTRUMENT: