

MASTER

PARENT PARCEL: 08-00-098-000-022

CHILD PARCEL: 08-00-098-000-031, -032

STARTING POINT: CENTERLINE OF GORE ORPHANAGE RD. & ST. RT. 113

NO. 00689

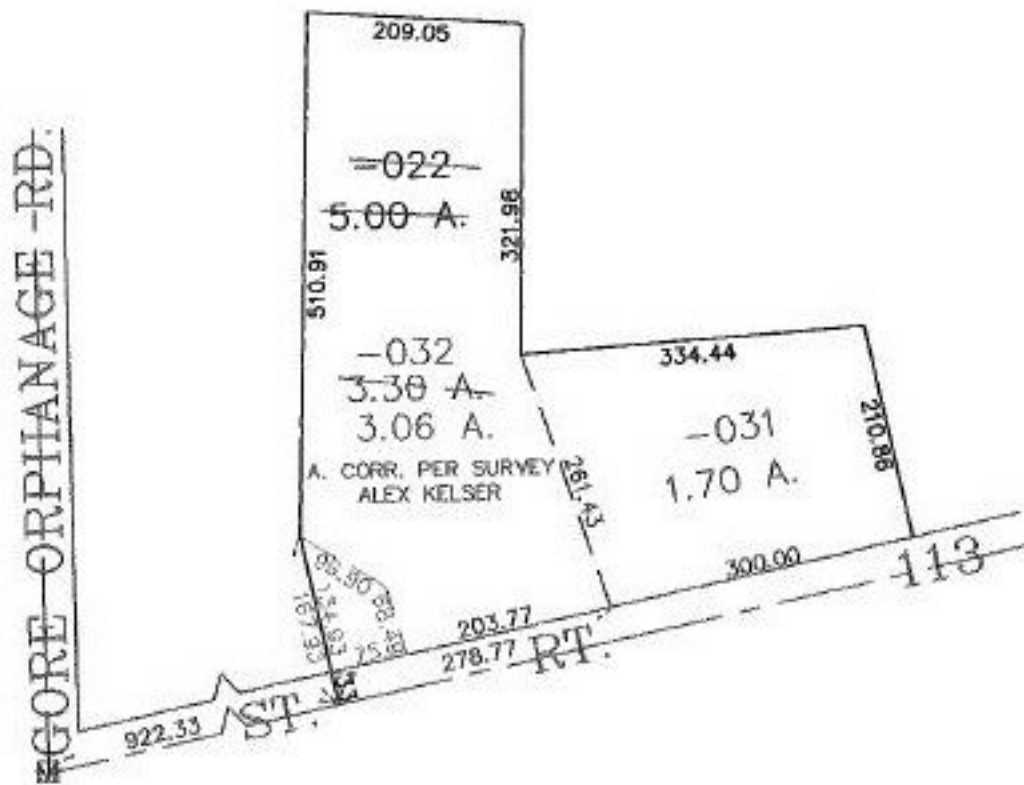

GORE ORPHANAGE RD.

ST. RT. 113

-022-  
5.00 A.  
-032  
3.38 A.  
3.06 A.  
A. CORR. PER SURVEY  
ALEX KELSER

-031  
1.70 A.



**SPLITS/DEEDS PROCESSED**  
LORAIN COUNTY TAX MAP DEPARTMENT  
226 MIDDLE AVE. ELYRIA, OHIO

SURVEYED BY: ALEX KELSER  
CLOSURE: 0.00 : 10.000  
MAP PAGE(S): 8-A  
APPROVED BY: JAH DATE: 3-14-01  
SCALE: 1" = 200' PRIOR INSTRUMENT: 7267331666