

RASTER

NO. 00687

PARENT PARCEL: 10-00-025-101-053

CHILD PARCEL: 10-00-025-101-056 & -057

STARTING POINT: CENTERLINE OF PARSONS RD. & INDIAN HOLLOW RD.

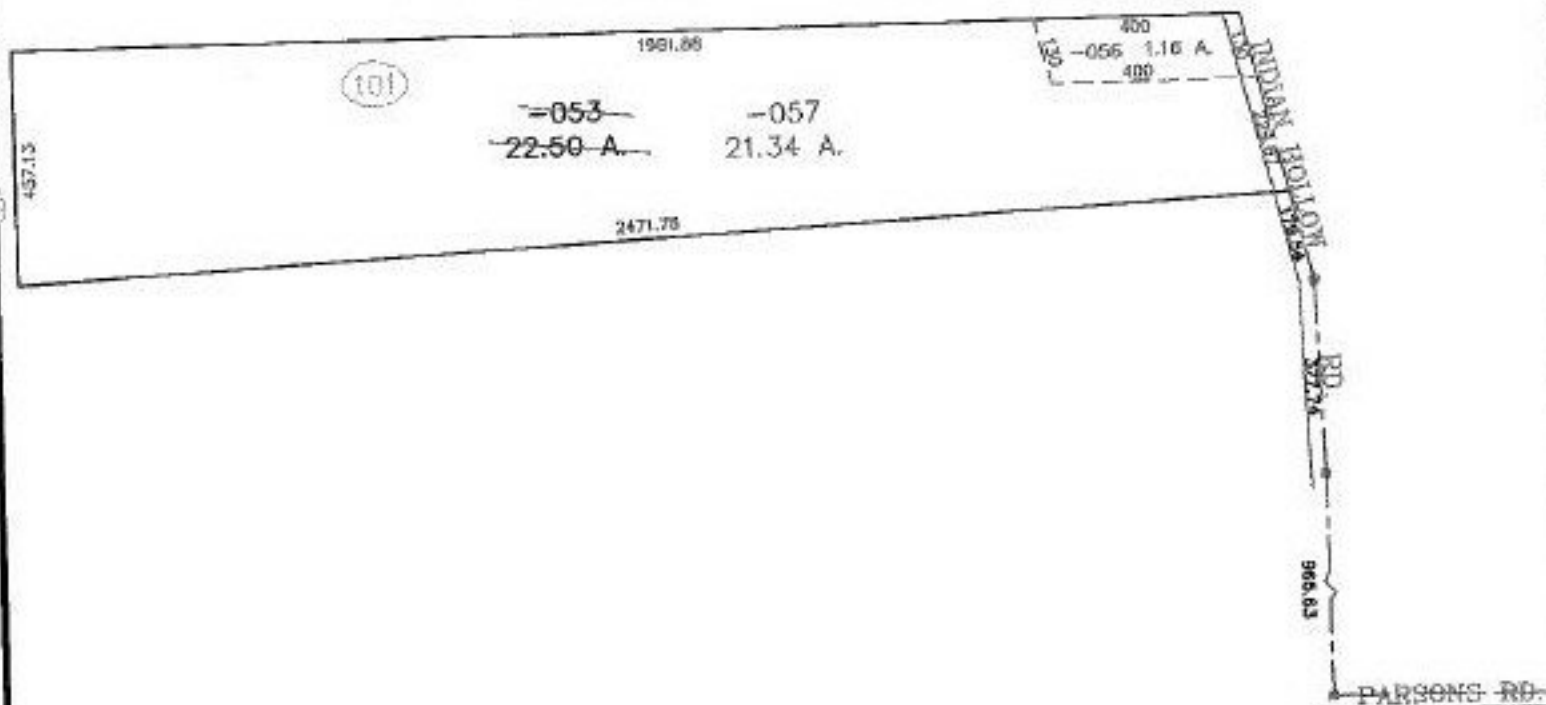

SPLITS/DEEDS PROCESSED
 LORAIN COUNTY TAX MAP DEPARTMENT
 226 MIDDLE AVE. ELYRIA, OHIO

SURVEYED BY: JOHN W. WELSH
 CLOSURE: 0.01 : 10,000
 MAP PAGE(S): 10-00-025-E
 APPROVED BY: JAH DATE: 3-27-01
 SCALE: 1" = 400' PRIOR INSTRUMENT: