

CASTER

PARENT PARCEL: 12-00-057-000-042, 12-00-044-000-001  
CHILD PARCEL: 12-00-057-000-055, -056  
STARTING POINT: CENTERLINE OF NICHOLS RD. & COLUMBIA-WEST RIVER RD.

NO. 00684

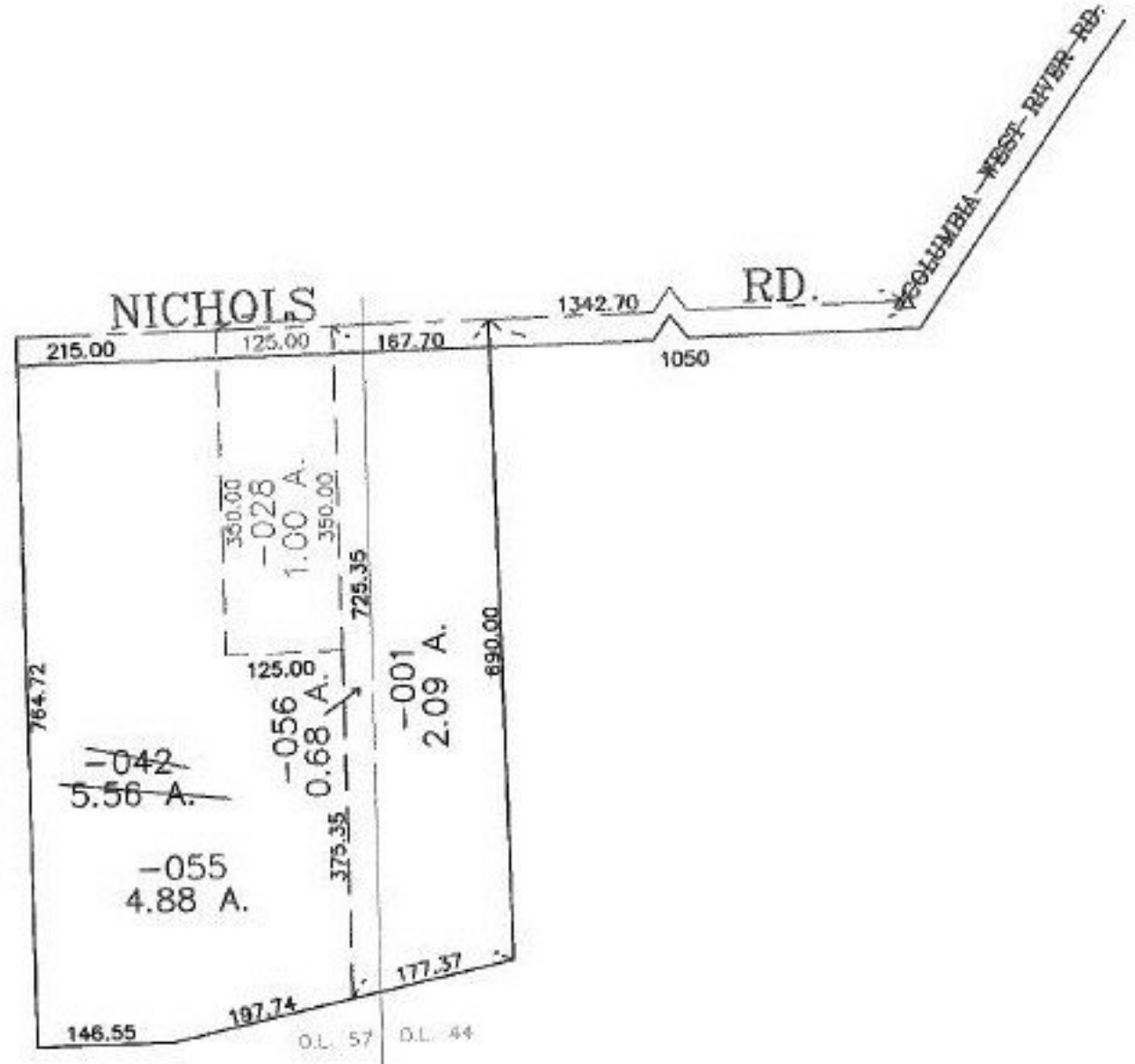

**SPLITS/DEEDS PROCESSED**  
LORAIN COUNTY TAX MAP DEPARTMENT  
226 MIDDLE AVE. ELYRIA, OHIO

SURVEYED BY: MARK ALLEN YEAGER  
CLOSURE: 0.01 : 10.000  
MAP PAGE(S): 12-00-044-A, 12-B  
APPROVED BY: JAH DATE: 3-9-01  
SCALE: 1" = 200' PRIOR INSTRUMENT: OR 575/752