

PARENT PARCEL: 19-02-029-000-019

CHILD PARCEL: 19-02-029-000-037 thru -039

STARTING POINT: CENTERLINE OF JONES RD. & SOOY RD.

NO. 00683

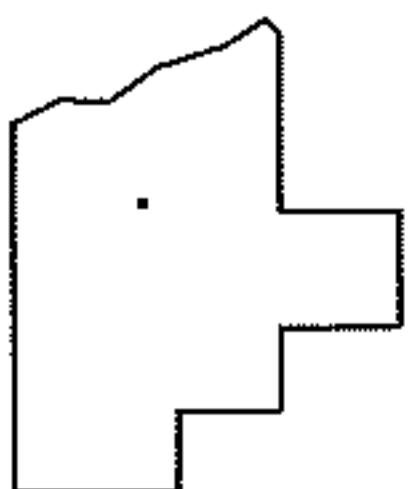
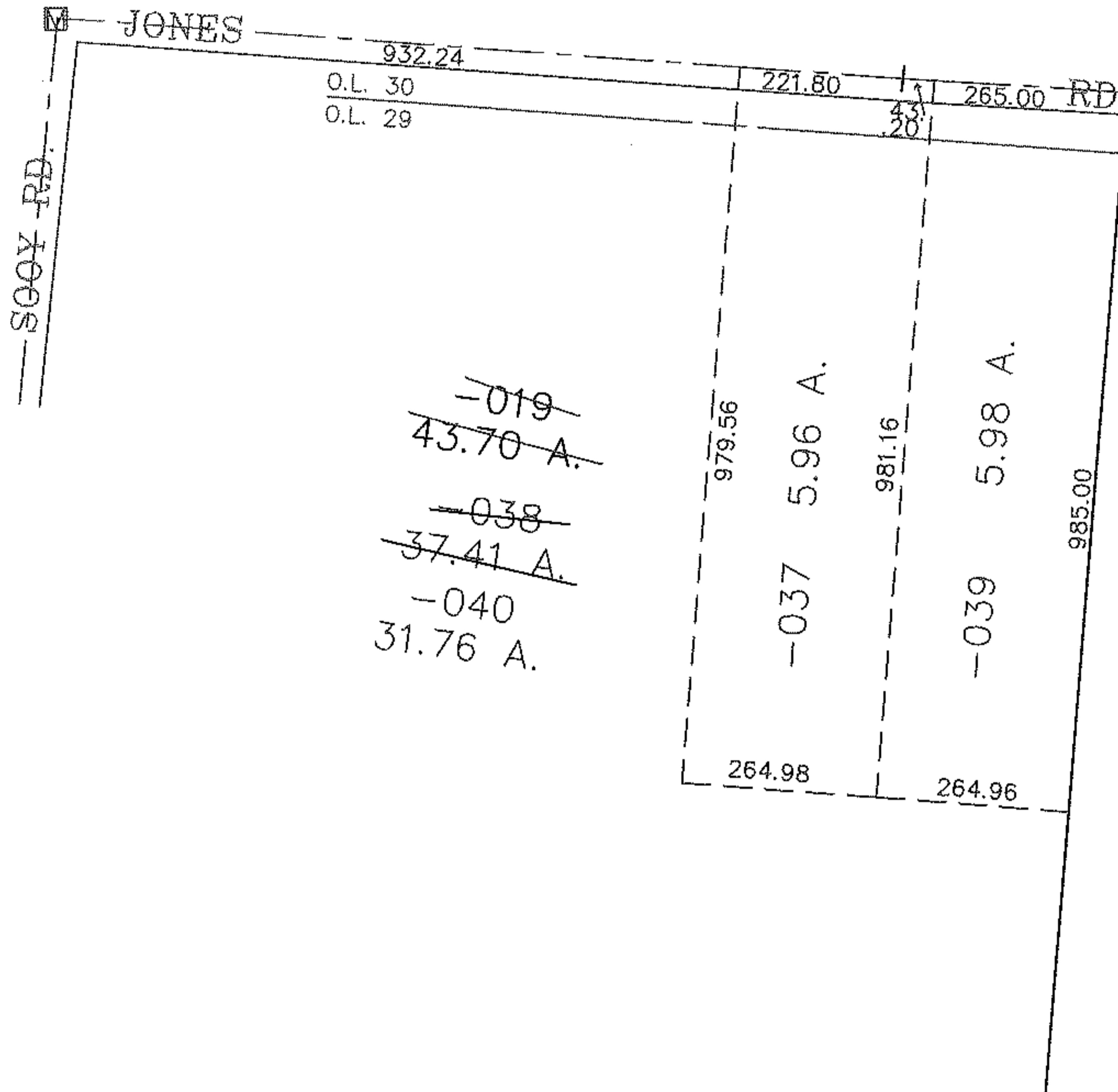
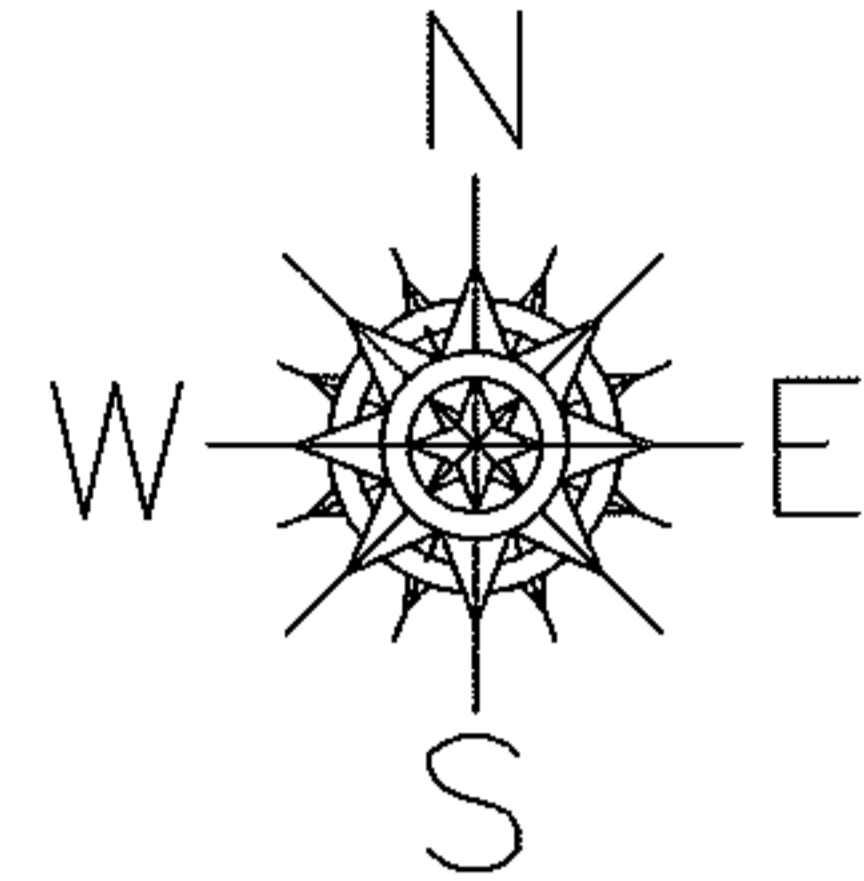

**SPLITS/DEEDS PROCESSED**

LORAIN COUNTY TAX MAP DEPARTMENT  
226 MIDDLE AVE. ELYRIA, OHIO

SURVEYED BY: CARL R. ANDERSON  
 CLOSURE: 0.01 : 10,000  
 MAP PAGE(S): 19-G  
 APPROVED BY: JAH DATE: 3-9-01  
 SCALE: 1" = 300 PRIOR INSTRUMENT: 20000688554