

RASTER

PARENT PARCEL: 15-00-060-000-007  
CHILD PARCEL: 15-00-060-000-023, -024  
STARTING POINT: CENTERLINE OF WAKEMAN-BELDEN RD. & NICKEL PLATE RD.

NO. 00675

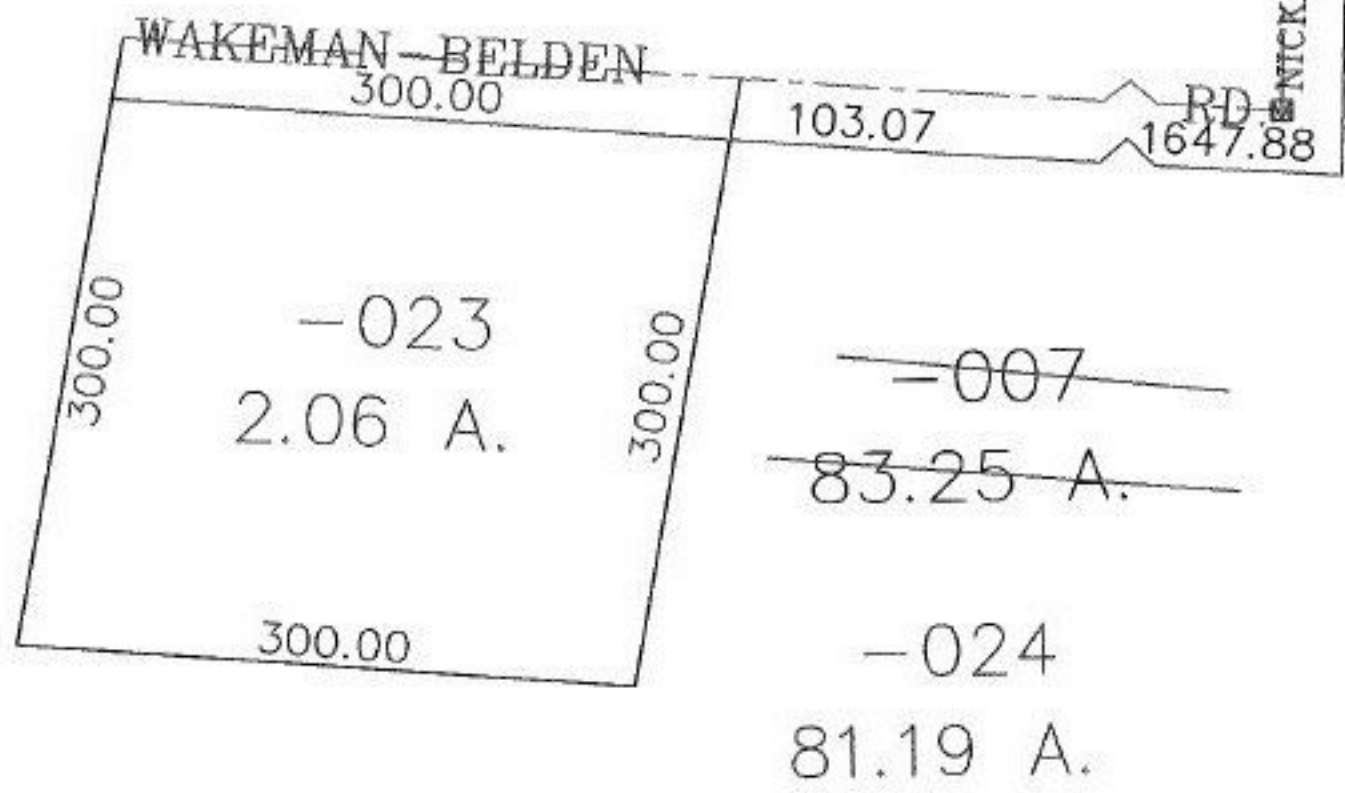

**SPLITS/DEEDS PROCESSED**  
LORAIN COUNTY TAX MAP DEPARTMENT  
226 MIDDLE AVE. ELYRIA, OHIO

SURVEYED BY: JOHN POZYWAK  
CLOSURE: 0.00 : 10.000  
MAP PAGE(S): 15-E  
APPROVED BY: JAH DATE: 2-27-01  
SCALE: 1" = 100' PRIOR INSTRUMENT: ~~01112/587~~