

RASTER

PARENT PARCEL: 07-00-034-000-050, -110

CHILD PARCEL: 07-00-034-000-126 THRU -128

STARTING POINT: RIGHT AWAY LINE OF OHIO TURNPIKE AND CENTERLINE OF MADDOCK RD.

NO. 00674

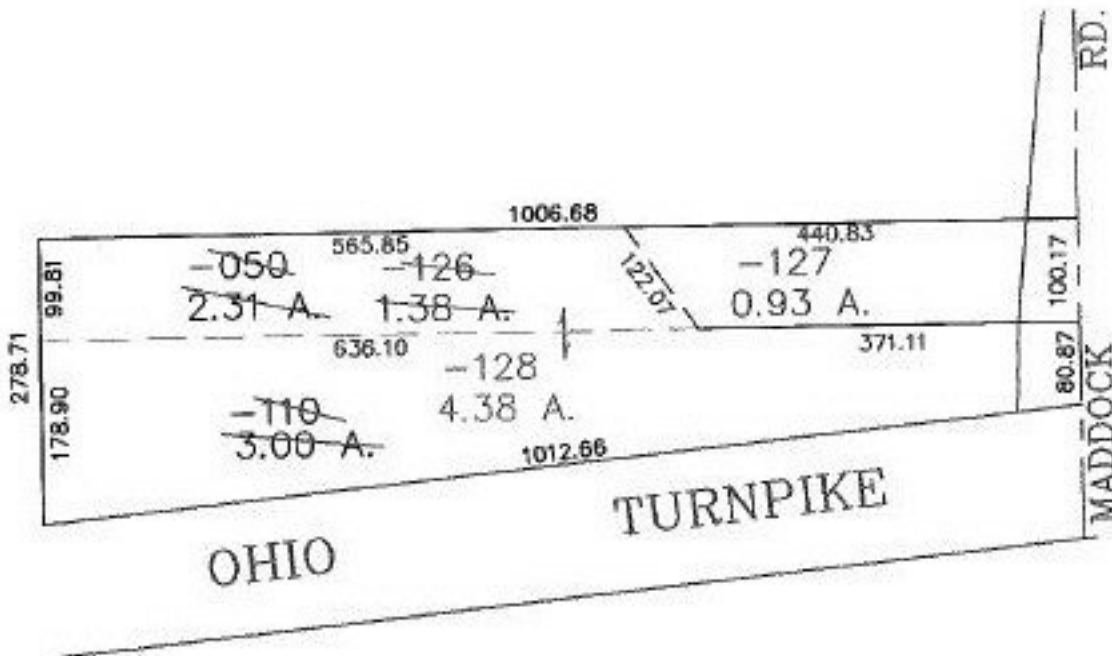

SPLITS/DEEDS PROCESSED
LORAIN COUNTY TAX MAP DEPARTMENT
226 MIDDLE AVE. ELYRIA, OHIO

SURVEYED BY: DAVID L. ELWELL
CLOSURE: 0.01 : 10,000
MAP PAGE(S): 7-00-034-D
APPROVED BY: JAH DATE: 2-28-01
SCALE: 1" = 200' PRIOR INSTRUMENT: DV 1180/304