

MASTER

PARENT PARCEL: 09-00-100-000-048 & -049, 09-00-110-000-013 & -014, & 10-00-021-000-057
CHILD PARCEL: 09-00-100-000-077, 09-00-110-000-015
STARTING POINT: CL. OF PARSONS RD & CL. OF HALE RD.

NO. 00666

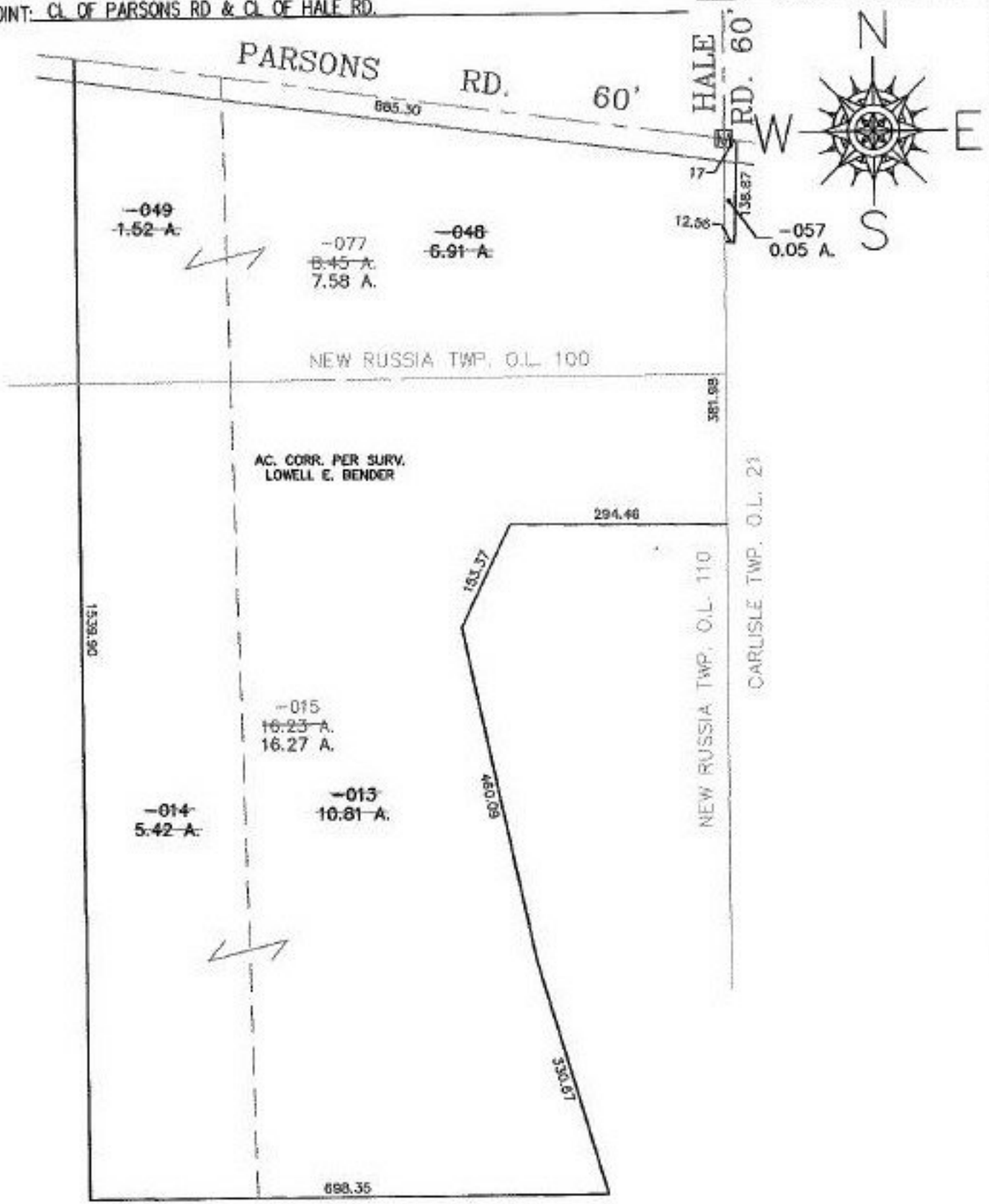

SPLITS/DEEDS PROCESSED
LORAIN COUNTY TAX MAP DEPARTMENT
 226 MIDDLE AVE. ELYRIA, OHIO

SURVEYED BY: LOWELL E. BENDER
 CLOSURE: 0.01 : 10.000
 MAP PAGE(S): 9-00-100-B, 9-G, 10-F
 APPROVED BY: IJS DATE: 02/12/01
 SCALE: 1" = 200' PRIOR INSTRUMENT: 990651120