

RASTER

PARENT PARCEL: 03-00-035-101-005

CHILD PARCEL: 03-00-035-101-027, -028

STARTING POINT: CENTERLINE OF LAKE RD. & BUCKEYE DR.

NO. 00664

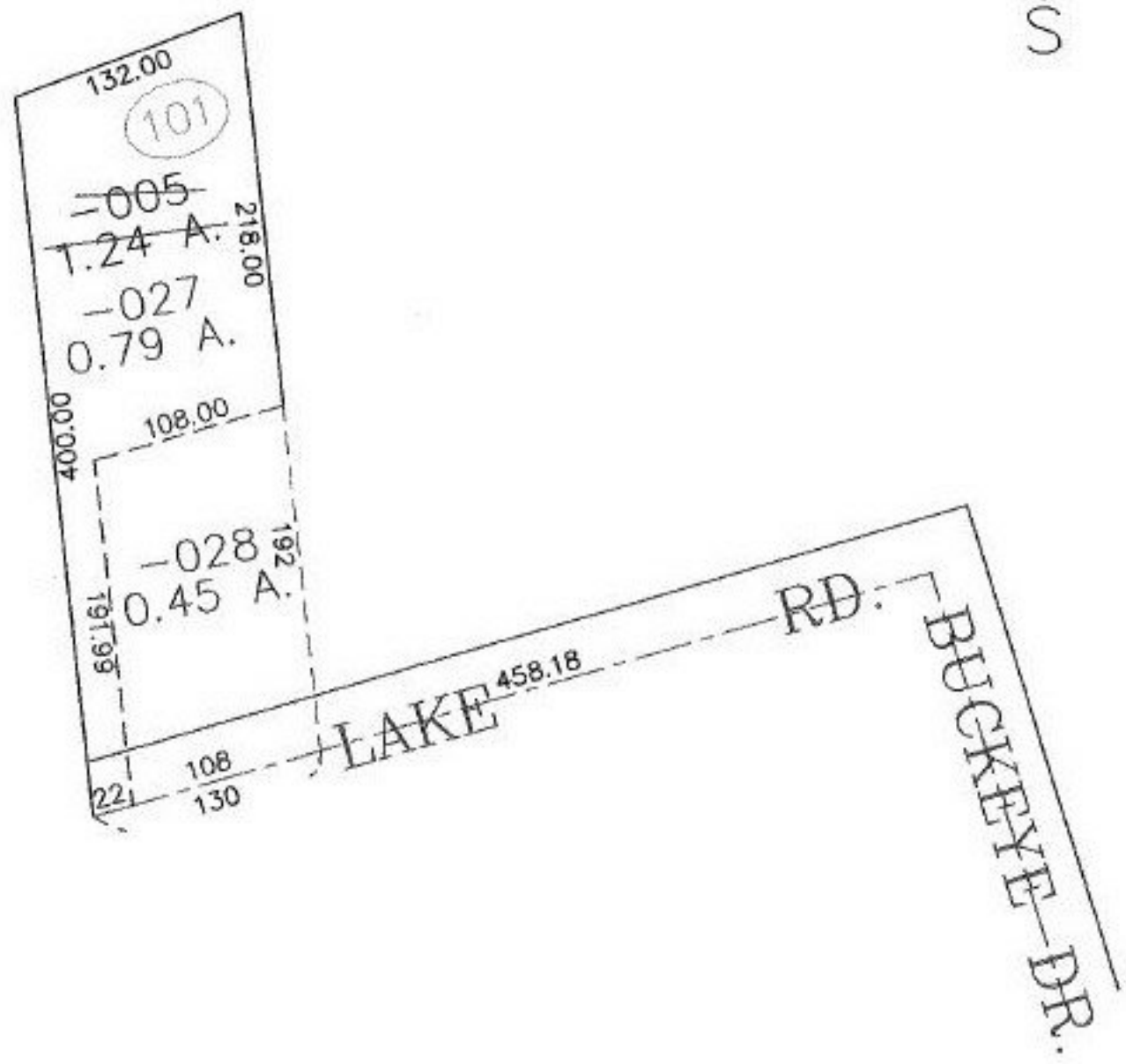

SPLITS/DEEDS PROCESSED

LORAIN COUNTY TAX MAP DEPARTMENT
226 MIDDLE AVE. ELYRIA, OHIO

SURVEYED BY: KATHLEEN A. MCGERVEY
 CLOSURE: 0.01 : 10.000
 MAP PAGE(S): 03-00-035
 APPROVED BY: JAH DATE: 3-1-01
 SCALE: 1" = 100 PRIOR INSTRUMENT: DV 1336/235