

PARENT PARCEL: 13-10-030-000-026

CHILD PARCEL: 13-10-030-000-029, -030

STARTING POINT: CENTERLINE OF WAKEMAN-LAGRANGE-RICHFIELD RD. & BAIRD RD.

NO. 00662

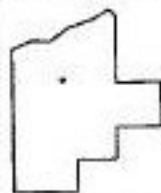
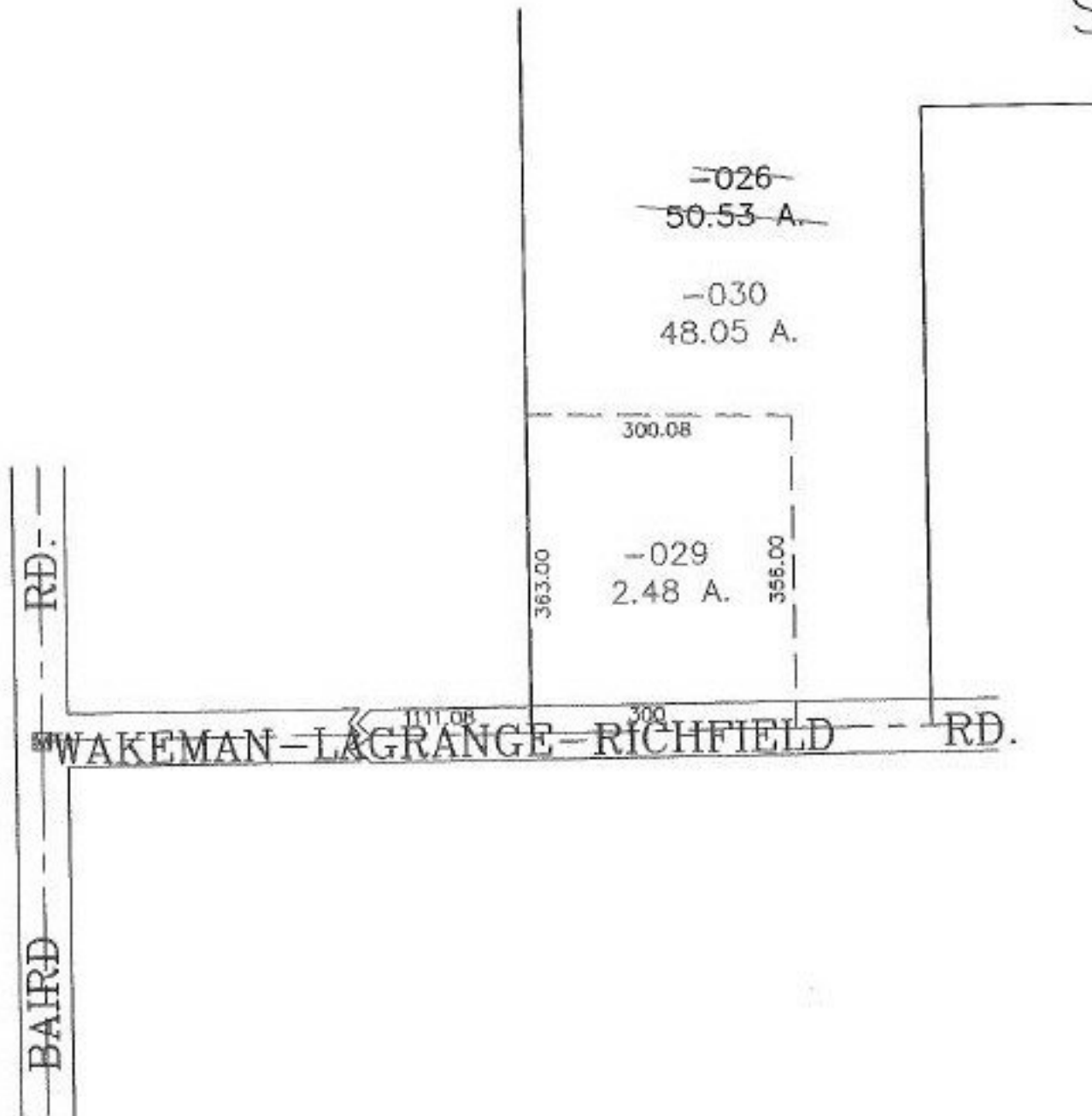

**SPLITS/DEEDS PROCESSED**  
 LORAIN COUNTY TAX MAP DEPARTMENT  
 226 MIDDLE AVE. ELYRIA, OHIO

SURVEYED BY: CARL R. ANDERSON  
 CLOSURE: 0.01 : 10,000  
 MAP PAGE(S): 13-B  
 APPROVED BY: JAH DATE: 2-8-01  
 SCALE: 1" = 200' PRIOR INSTRUMENT: 724365