

RASTER

PARENT PARCEL: 05-00-026-102-055

CHILD PARCEL: 05-00-026-102-060, -061

STARTING POINT: CENTERLINE OF MIDDLE RIDGE RD. & NE CORNER OF THE ACCESS RD.

NO. 00661

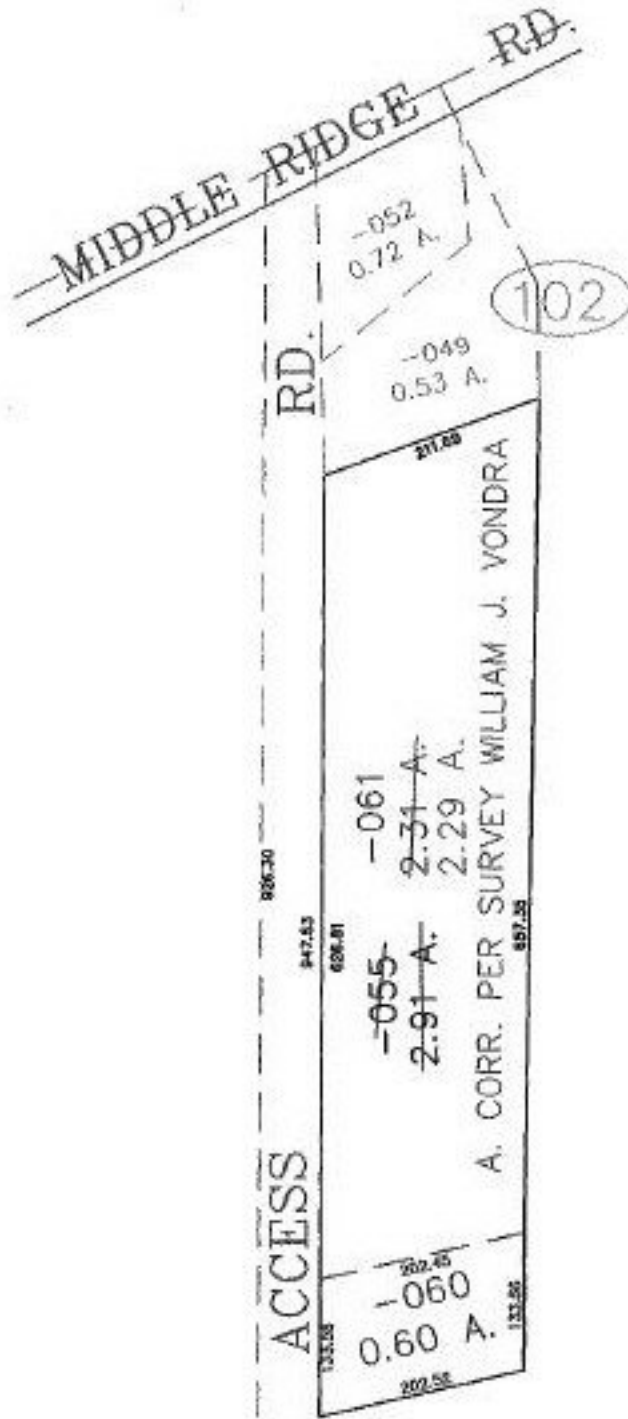

SPLITS/DEEDS PROCESSED
 LORAIN COUNTY TAX MAP DEPARTMENT
 226 MIDDLE AVE. ELYRIA, OHIO

SURVEYED BY: WILLIAM J. VONDRA
 CLOSURE: 0.01 : 10,000
 MAP PAGE(S): 5-00-026-B
 APPROVED BY: JAH DATE: 2-15-01
 SCALE: 1" = 200' PRIOR INSTRUMENT: 980560793