

RMSER

PARENT PARCEL: 12-00-076-101-006

CHILD PARCEL: 12-00-076-101-039, -040

STARTING POINT: CENTERLINE OF STATION RD. & ELYRIA-TWINSBURG RD.

NO. 00660

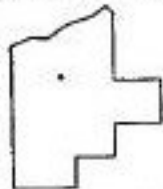
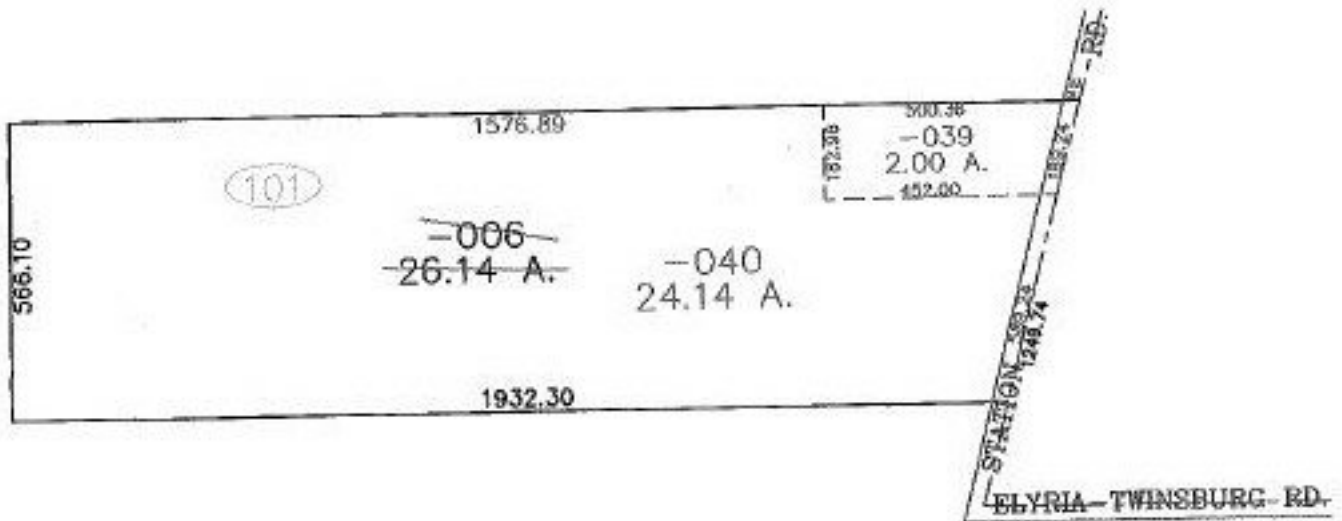

**SPLITS/DEEDS PROCESSED**  
**LORAIN COUNTY TAX MAP DEPARTMENT**  
 226 MIDDLE AVE. ELYRIA, OHIO

SURVEYED BY: JAMES B. ROOT  
 CLOSURE: 0.01 : 10,000  
 MAP PAGE(S): 12-00-076-A, B  
 APPROVED BY: JAH DATE: 2-8-01  
 SCALE: 1" = 400' PRIOR INSTRUMENT: OR. 039, P. 19