

MASTER

PARENT PARCEL: 04-00-017-102-154

CHILD PARCEL: 04-00-017-102-202, -203

STARTING POINT: CENTERLINE OF AVON BELDEN RD. & BELMONT DR.

NO. 00657

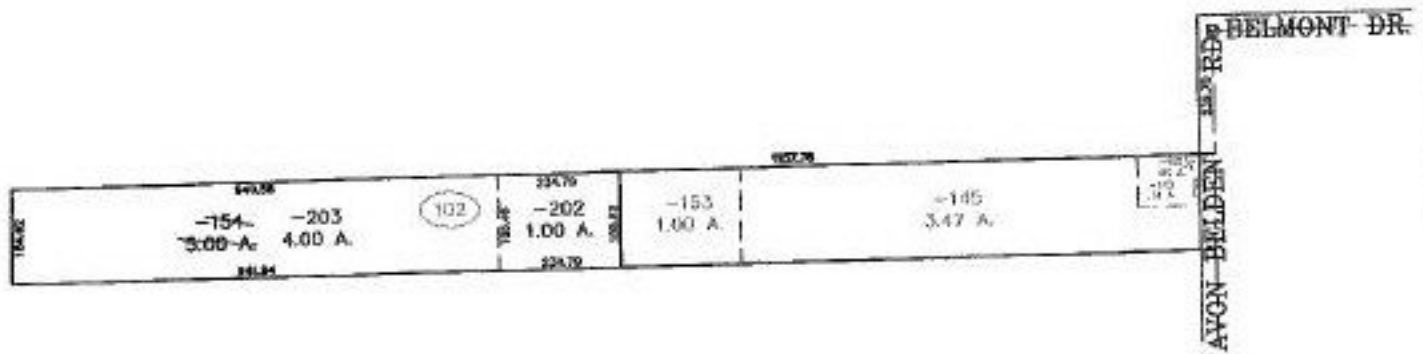

SPLITS/DEEDS PROCESSED
LORAIN COUNTY TAX MAP DEPARTMENT
 226 MIDDLE AVE. ELYRIA, OHIO

SURVEYED BY: DAVE L. ELWELL
 CLOSURE: 0.02 : 10.000
 MAP PAGE(S): 4-00-017-E, F
 APPROVED BY: JAH DATE: 1-31-01
 SCALE: 1" = 400 PRIOR INSTRUMENT: 990634263