

RASTER

PARENT PARCEL: 01-00-063-000-029 & -030

CHILD PARCEL: 01-00-063-000-037

STARTING POINT: CENTERLINE OF GORE ORPHANAGE RD. & NORTH RIDGE RD.

NO. 00649



NORTH RIDGE RD.

GORE ORPHANAGE RD.

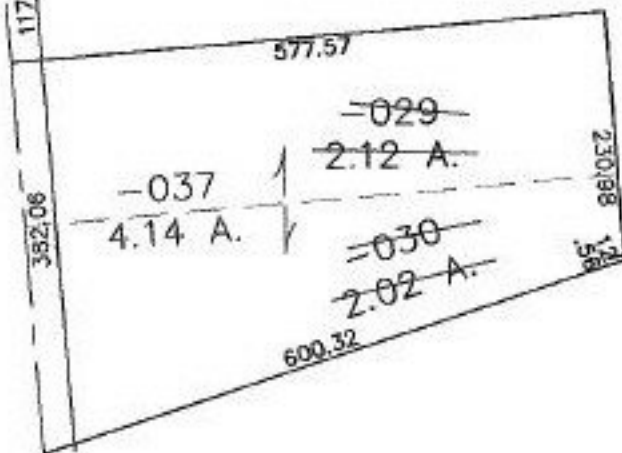

SPLITS/DEEDS PROCESSED

LORAIN COUNTY TAX MAP DEPARTMENT
226 MIDDLE AVE. ELYRIA, OHIO

SURVEYED BY: THOMAS A. SIMON

CLOSURE: 0.01 : 10.000

MAP PAGE(S): 1-1

APPROVED BY: JAH DATE: 1-25-01

SCALE: 1" = 200' PRIOR INSTRUMENT: 98055837