

RASFF

PARENT PARCEL: 21-03-000-000-098

CHILD PARCEL: 21-03-000-000-099, -100

STARTING POINT: CENTELINES OF CLARK & STEWART RD.

NO. 00642

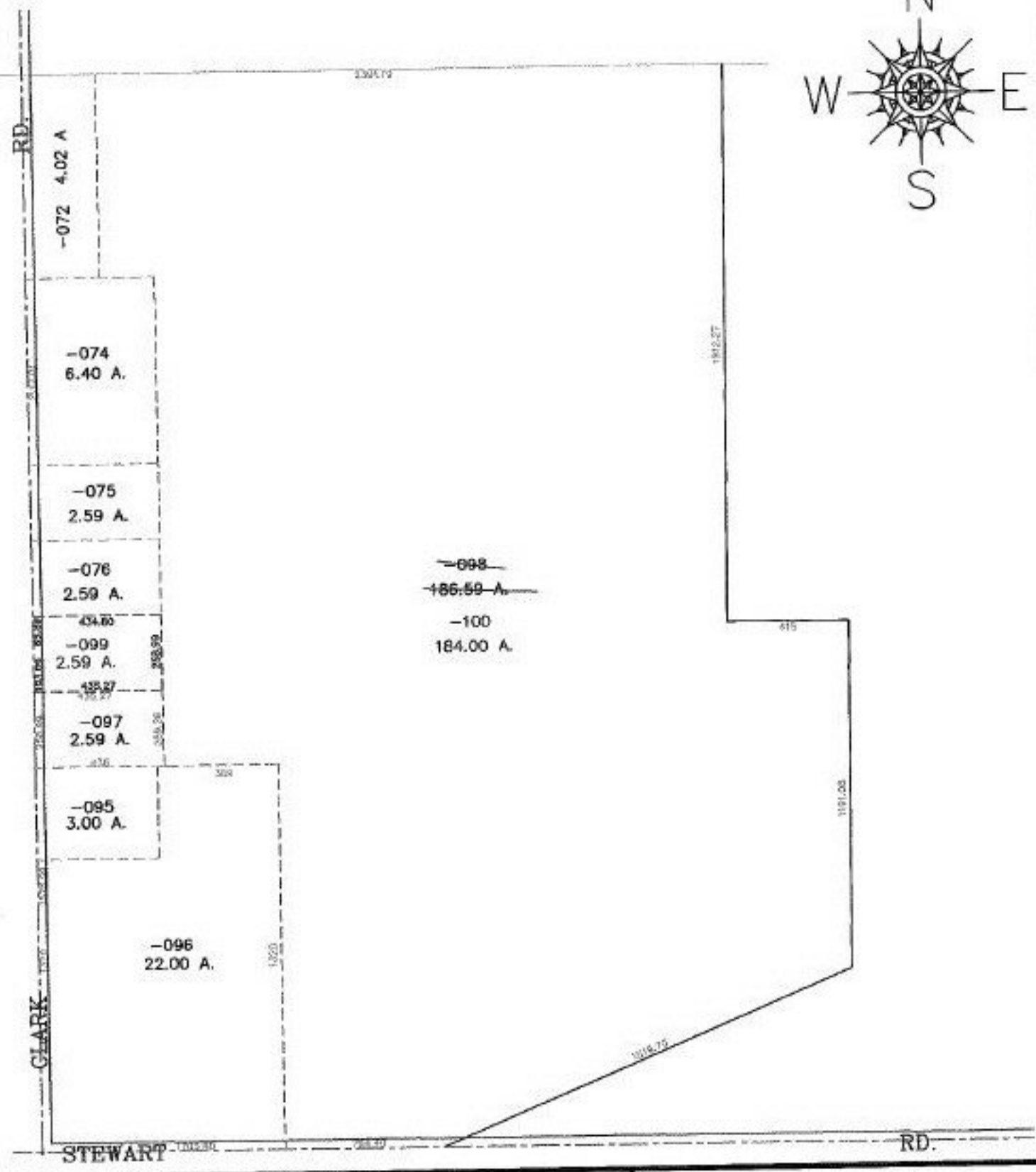

SPLITS/DEEDS PROCESSED

LORAIN COUNTY TAX MAP DEPARTMENT
226 MIDDLE AVE. ELYRIA, OHIO

SURVEYED BY: THOMAS A. SIMON
 CLOSURE: 0.06 : 10.000
 MAP PAGE(S): 21-F
 APPROVED BY: JAH DATE: 1-4-01
 SCALE: 1" = 500 PRIOR INSTRUMENT: 200000711641