FASTER

PARENT PARCEL: 21-17-020-000-023
CHILD PARCEL: 21-17-020-000-024, -025
STARTING POINT: CENTERLINE OF WEST RD. & O.L. 20

NO. 00638

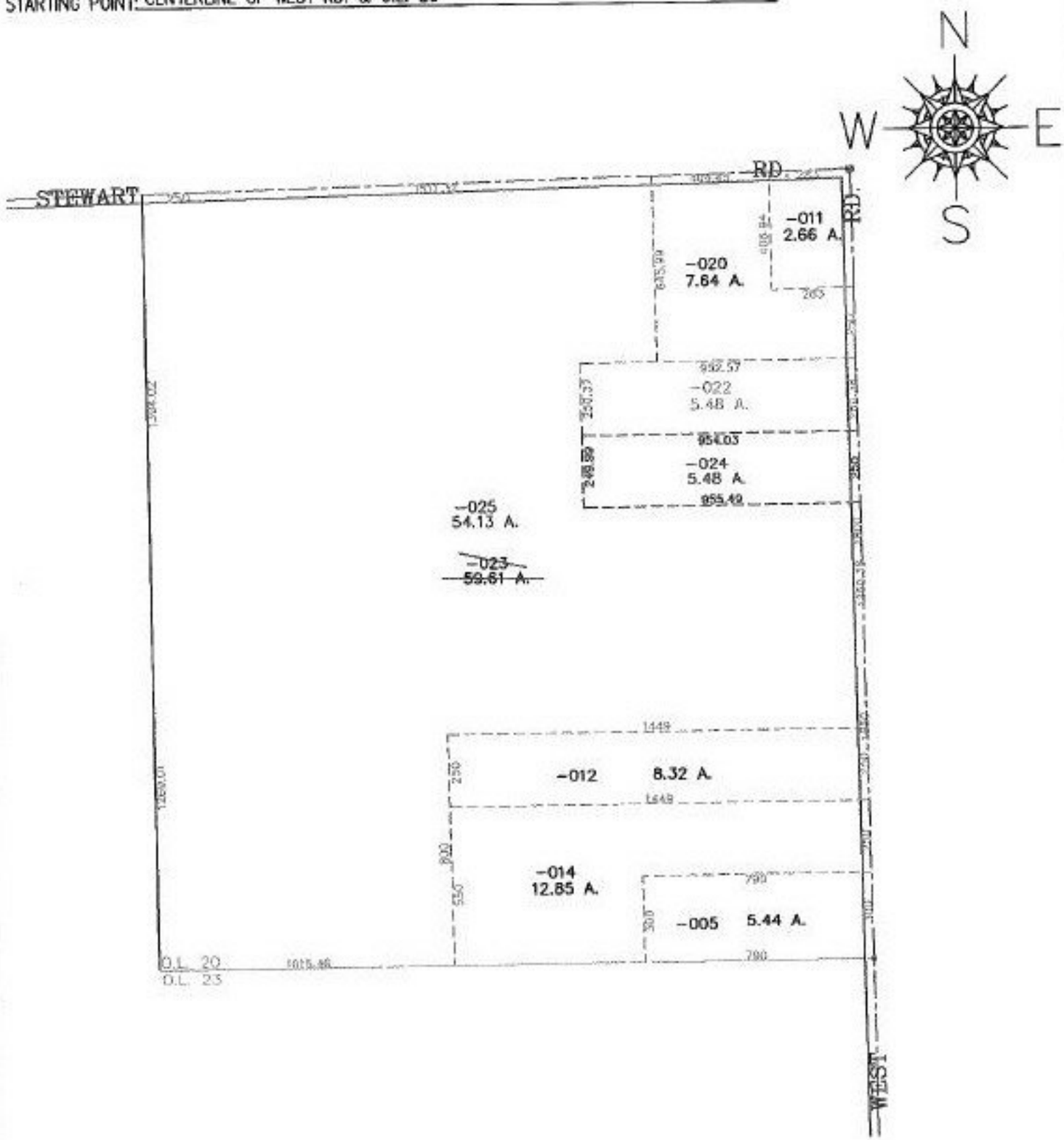

SPLITS/DEEDS PROCESSED

LORAIN COUNTY TAX MAP DEPARTMENT
226 MIDDLE AVE. ELYRIA, OHIO

SURVEYED BY: GUY P. HANEY
CLOSURE: 0.02 :10,000
MAP PAGE(S): 21-H
APPROVED BY: JAH DATE: 1-2-01
SCALE: 1" = 500 PRIOR INSTRUMENT: 985573441369