

MASTER

PARENT PARCEL: 01-00-043-000-014 & -070

CHILD PARCEL: XXXXXX

STARTING POINT: CENTERLINES OF NORTH RIDGE RD. & BAUMHART RD.

NO. 00634

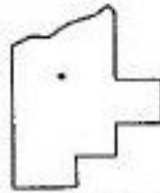
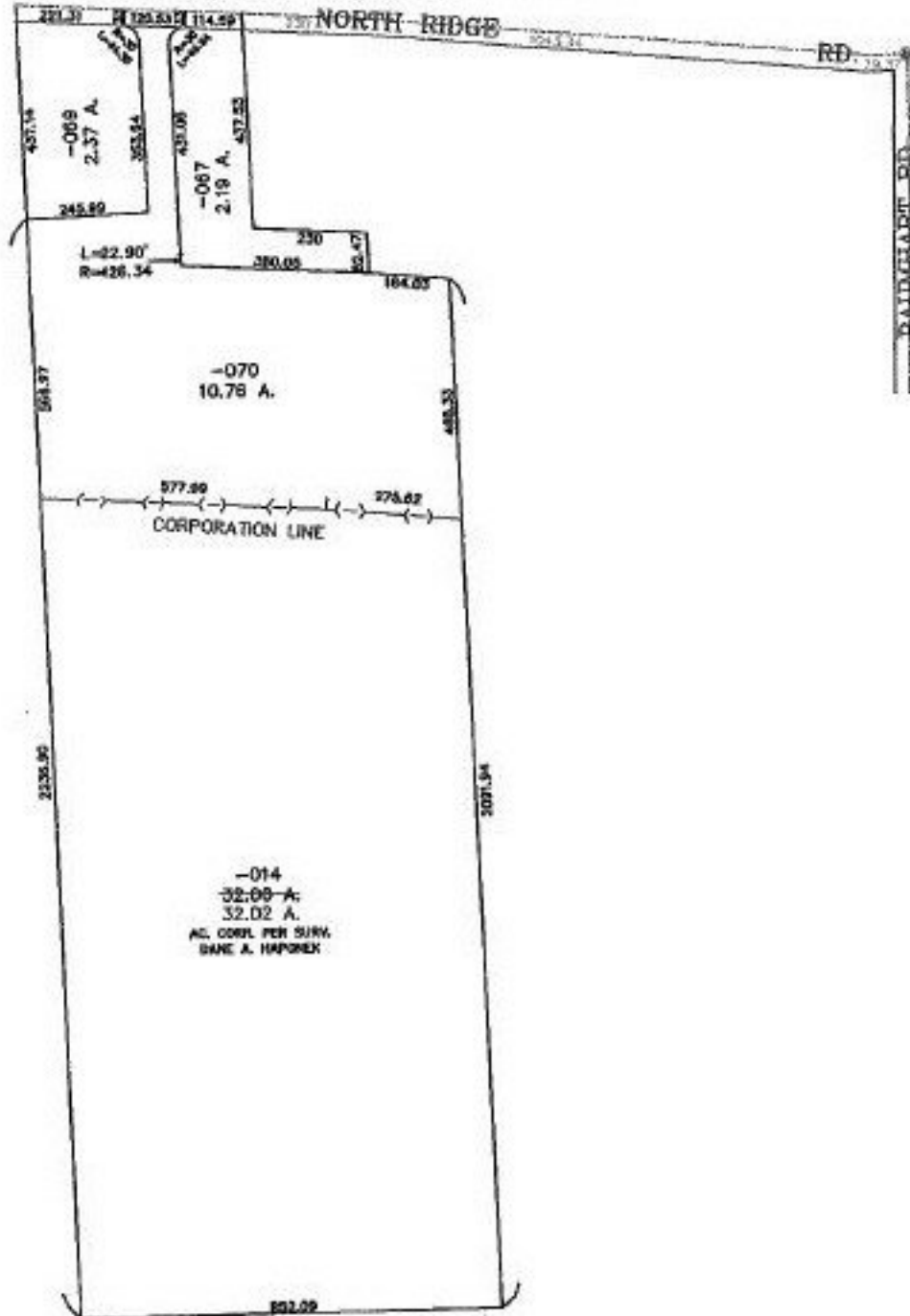

**SPLITS/DEEDS PROCESSED**  
**LORAIN COUNTY TAX MAP DEPARTMENT**  
 226 MIDDLE AVE. ELYRIA, OHIO

SURVEYED BY: DANE A. HAPONEK  
 CLOSURE: 0.07 : 10.000  
 MAP PAGE(S): 1-00-043-B  
 APPROVED BY: JAH DATE: 1-04-01  
 SCALE: 1" = 400 PRIOR INSTRUMENT: 200000676517