

RASTER

PARENT PARCEL: 06-25-022-105-012

CHILD PARCEL: 06-25-022-105-047, -048

STARTING POINT: SIDELINE OF ABBE RD. & POPLAR ST.

NO. 00632

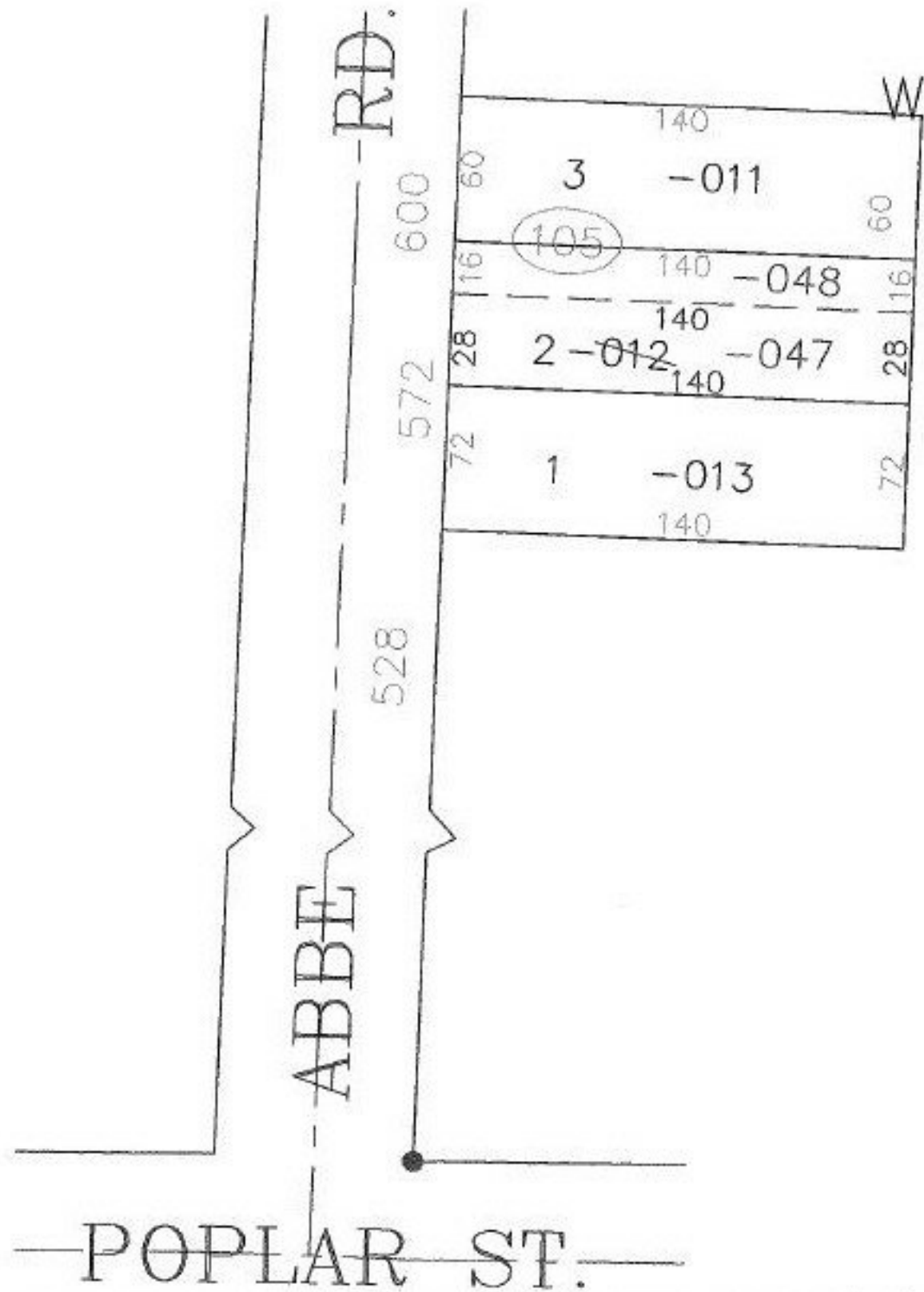

**SPLITS/DEEDS PROCESSED**  
 LORAIN COUNTY TAX MAP DEPARTMENT  
 226 MIDDLE AVE. ELYRIA, OHIO

SURVEYED BY: DAVID L. ELWELL  
 CLOSURE: 0.00 : 10.000  
 MAP PAGE(S): 6-89  
 APPROVED BY: JAH DATE: 12-29-00  
 SCALE: 1" = 50' PRIOR INSTRUMENT: 722951