

RASTER

PARENT PARCEL: 16-00-028-000-006  
CHILD PARCEL: 16-00-028-000-010, -011  
STARTING POINT: CENTERLINE OF GRAFTON-EASTERN RD. & O.L. 28

NO. 00626



GRAFTON-EASTERN RD.

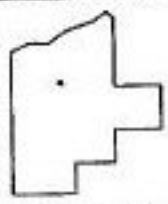
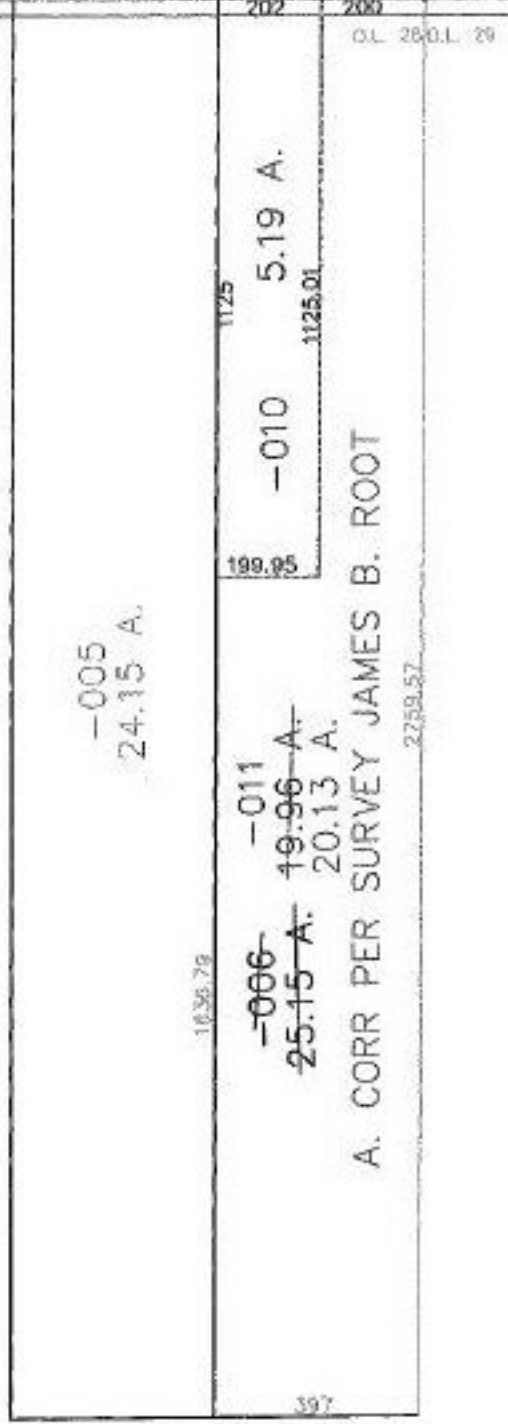

**SPLITS/DEEDS PROCESSED**  
LORAIN COUNTY TAX MAP DEPARTMENT  
226 MIDDLE AVE. ELYRIA, OHIO

SURVEYED BY: JAMES B. ROOT  
CLOSURE: 0.00 : 10.000  
MAP PAGE(S): 16-D  
APPROVED BY: JAH DATE: 12-19-00  
SCALE: 1" = 400 PRIOR INSTRUMENT: 2000662598