

RASTER

PARENT PARCEL: 04-00-019-101-033 & -052
CHILD PARCEL: 04-00-019-101-064 THRU -066
STARTING POINT: R.R.S., CL OF LAKE RD. & CL OF HARVEY PARKWAY

NO. 00625



LAKE ERIE

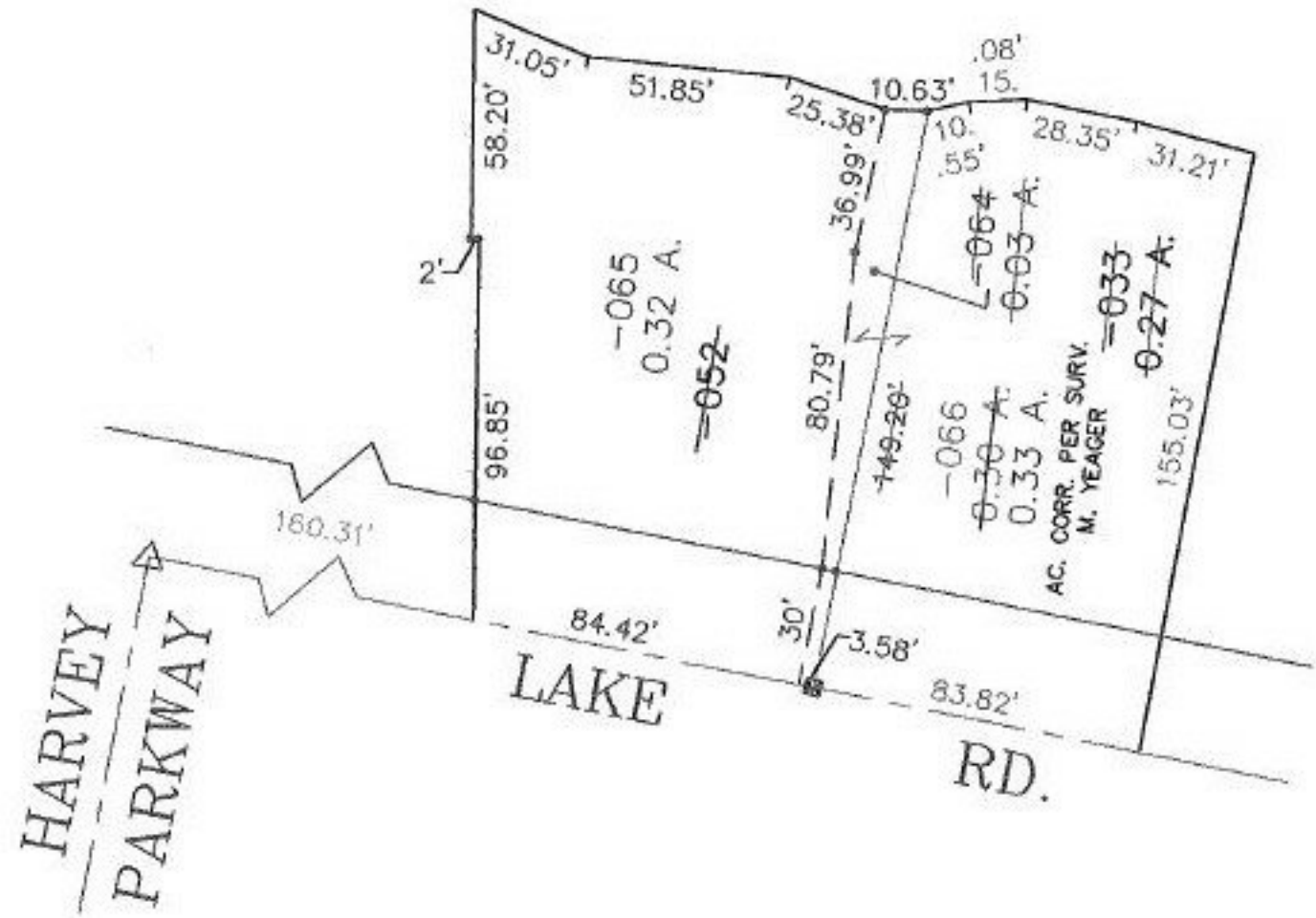

PRIOR INSTRUMENT: OR 1139/620
PRIOR INSTRUMENT: 970483463



SPLITS/DEEDS PROCESSED
LORAIN COUNTY TAX MAP DEPARTMENT
226 MIDDLE AVE. ELYRIA, OHIO

SURVEYED BY: MARK A. YEAGER
CLOSURE: 0.01 : 10.000
MAP PAGE(S): 4-00-019-B
APPROVED BY: TJS DATE: 12/26/00
SCALE: 1" = 50'