

RASTER

NO. 00617

PARENT PARCEL: 16-00-013-000-018
CHILD PARCEL: 16-00-013-000-019 THRU -023
STARTING POINT: CENTERLINES OF GRAFTON-EASTERN RD. & ISLAND RD.

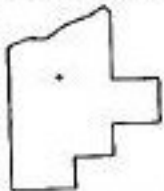
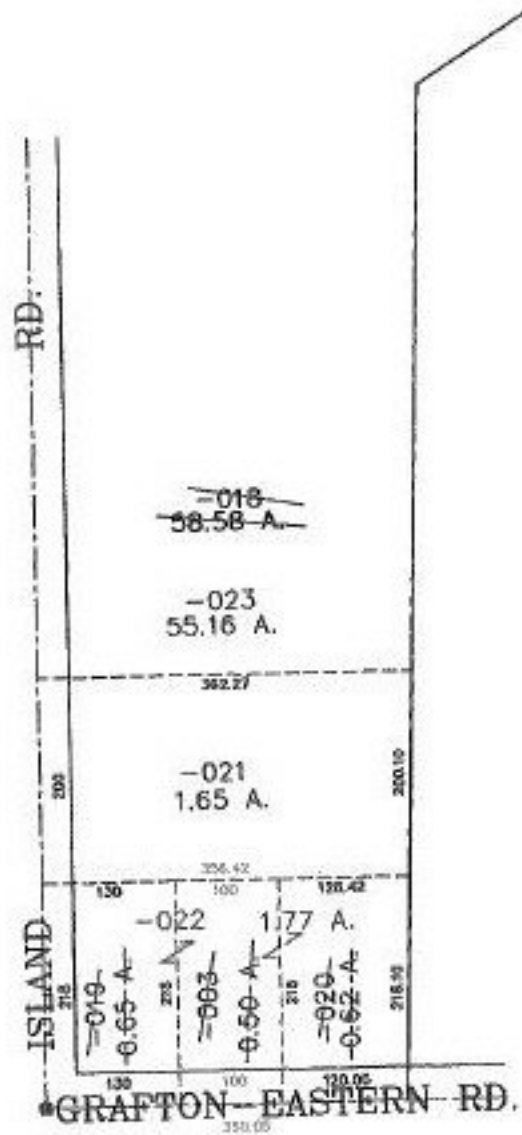

SPLITS/DEEDS PROCESSED
LORAIN COUNTY TAX MAP DEPARTMENT
226 MIDDLE AVE. ELYRIA, OHIO

SURVEYED BY: RICHARD D. CARLSON
CLOSURE: 0.00 : 10.000
MAP PAGE(S): 16-D
APPROVED BY: JAH DATE: 12-5-00
SCALE: 1" = 200' PRIOR INSTRUMENT: OR 207/905