

RASTER

NO. 00613

PARENT PARCEL: 12-00-014-000-008, -009  
CHILD PARCEL: 12-00-014-000-010 THRU -012  
STARTING POINT: CENTERLINE OF BOONE RD. & Q.L. 14



SQUIRES RD.

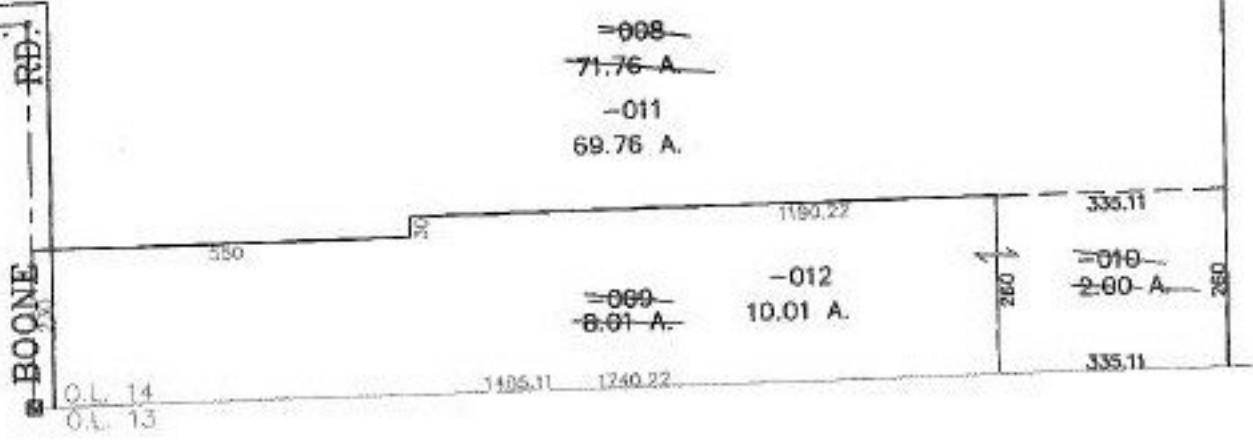

**SPLITS/DEEDS PROCESSED**  
LORAIN COUNTY TAX MAP DEPARTMENT  
226 MIDDLE AVE. ELYRIA, OHIO

SURVEYED BY: JOHN POZYWAK  
CLOSURE: 0.00 : 10.000  
MAP PAGE(S): 12-00-014-A  
APPROVED BY: JAH DATE: 12-1-00  
SCALE: 1" = 300 PRIOR INSTRUMENT: OR239/279