

MASTER

NO. 00606

PARENT PARCEL: 02-02-023-106-033

CHILD PARCEL: 02-02-023-106-048, -049

STARTING POINT: CENTERLINE OF LEAVITT RD. & ~~S/L 398~~ S.E. CORNER S/L 397

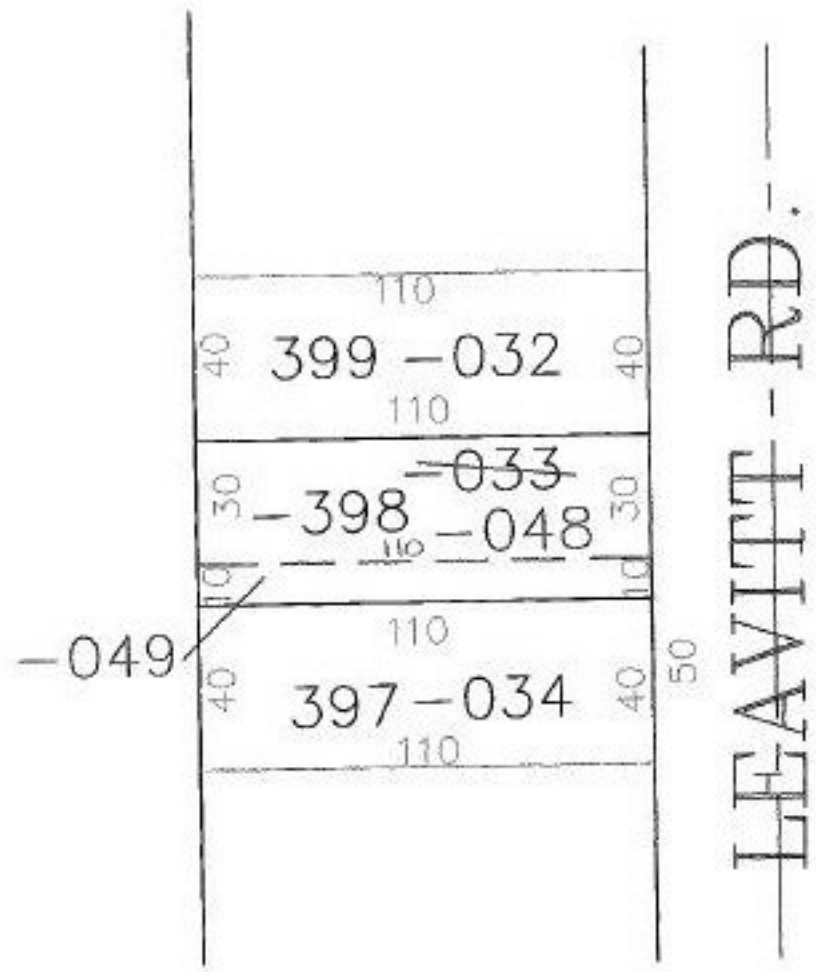

SPLITS/DEEDS PROCESSED
 LORAIN COUNTY TAX MAP DEPARTMENT
 226 MIDDLE AVE. ELYRIA, OHIO

SURVEYED BY: ALEX KELSER
 CLOSURE: 0.00 : 10.000
 MAP PAGE(S): 02-02-023-A
 APPROVED BY: JAH DATE: 11-28-00
 SCALE: 1" = 50' PRIOR INSTRUMENT: DV1023/756