

RASTER

PARENT PARCEL: 16-00-028-000-003

CHILD PARCEL: 16-00-028-000-007 THRU 009

STARTING POINT: CENTERLINES OF GRAFTON-EASTERN RD. & ISLAND RD.

NO. 00605

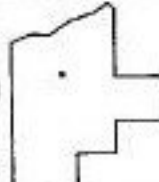
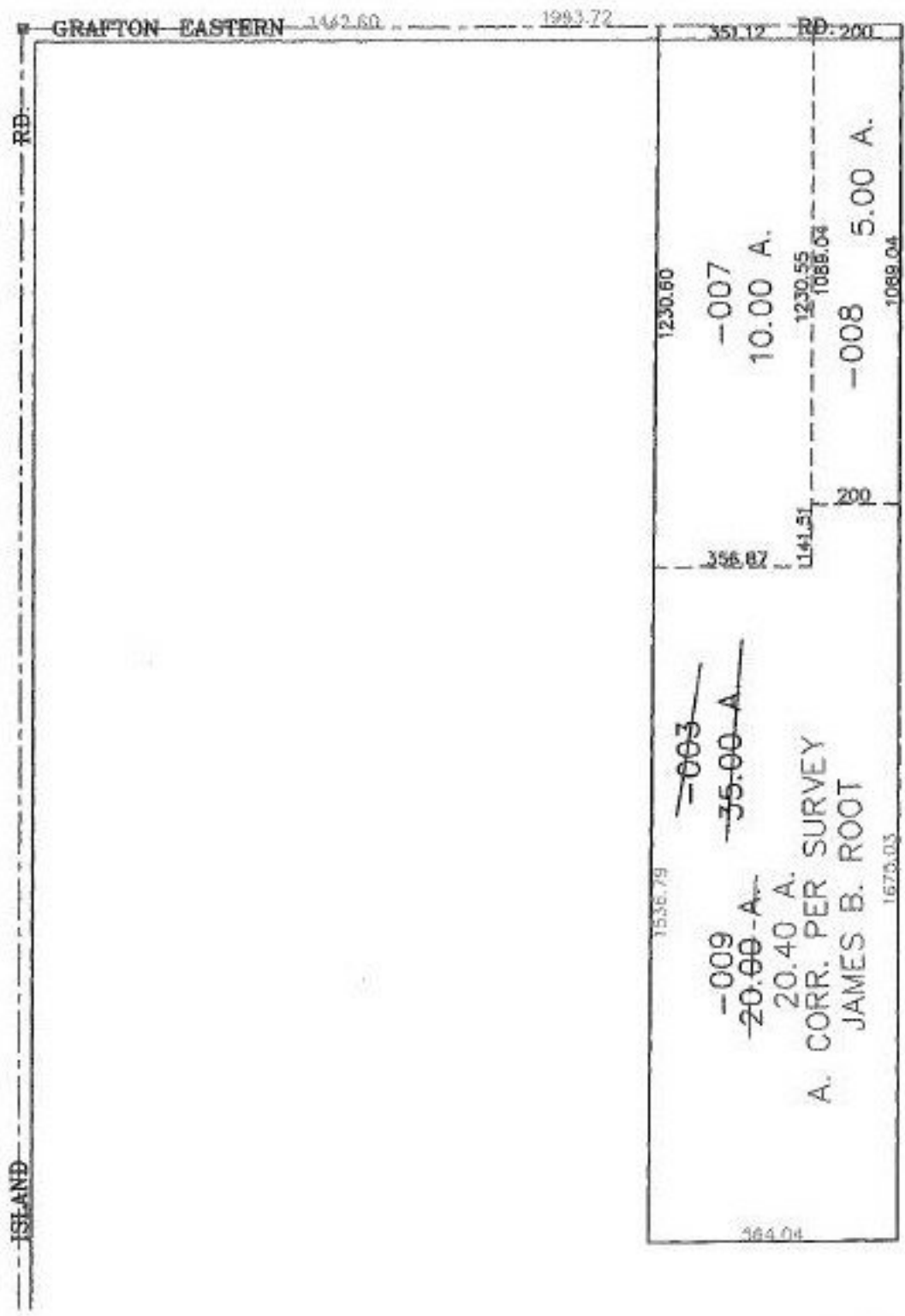

SPLITS/DEEDS PROCESSED
 LORAIN COUNTY TAX MAP DEPARTMENT
 226 MIDDLE AVE. ELYRIA, OHIO

SURVEYED BY: JAMES B. ROOT
 CLOSURE: 0.02 : 10,000
 MAP PAGE(S): 16-D
 APPROVED BY: JAH DATE: 11/27/00
 SCALE: 1" = 400' PRIOR INSTRUMENT: DV 1156/577