

NO. 00602

PARENT PARCEL: 18-00-029-000-026, -052

CHILD PARCEL: 18-00-029-900-001 & 18-00-029-000-053, -054

STARTING POINT: O.L. 29 & NORTHERLY CORP. LINE OF VILL. OF WELLINGTON

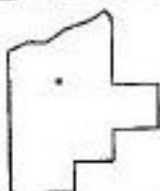
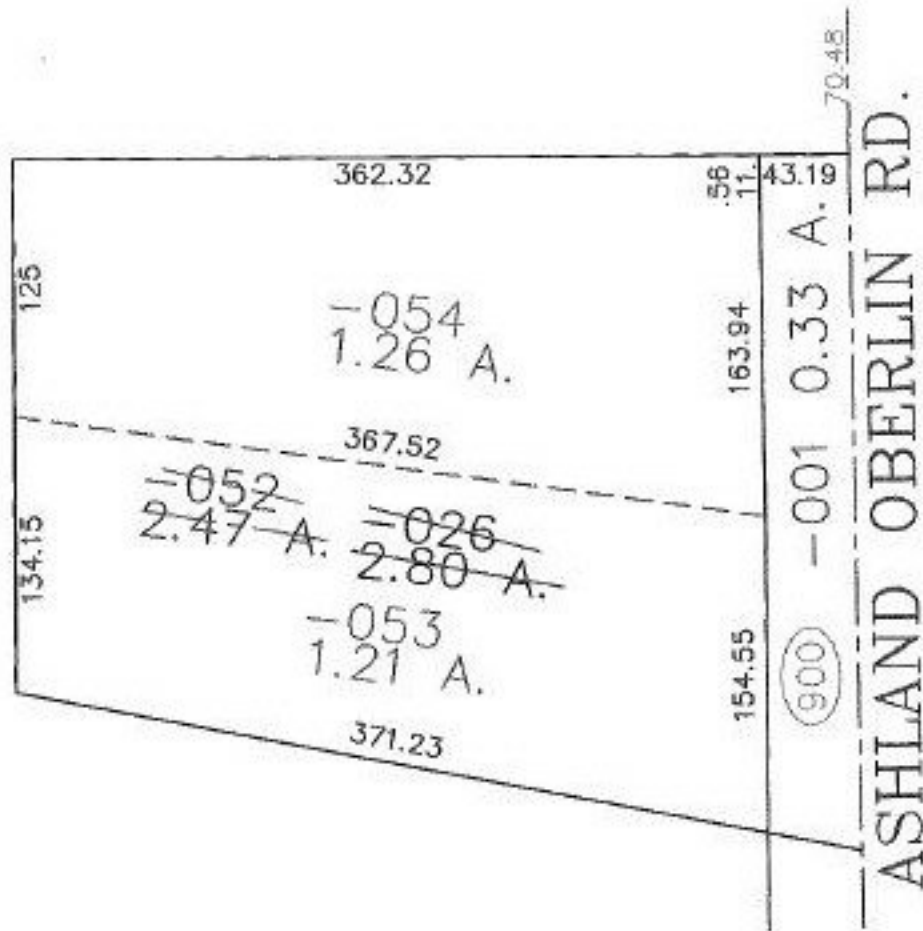

SPLITS/DEEDS PROCESSED

LORAIN COUNTY TAX MAP DEPARTMENT
226 MIDDLE AVE. ELYRIA, OHIO

SURVEYED BY: MICHAEL C. BRAMHALL

CLOSURE: 0.05 : 10.000

MAP PAGE(S): 18-00-029-D

APPROVED BY: JAH DATE: 12-11-00

SCALE: 1" = 100' PRIOR INSTRUMENT: 703988