

RASTER

NO. 00600

PARENT PARCEL: 15-00-048-000-023  
CHILD PARCEL: 15-00-048-000-024 THRU -026  
STARTING POINT: CENTERLINES OF WHEELER & WAKEMAN-LAGRANGE-RICHFIELD RDS.

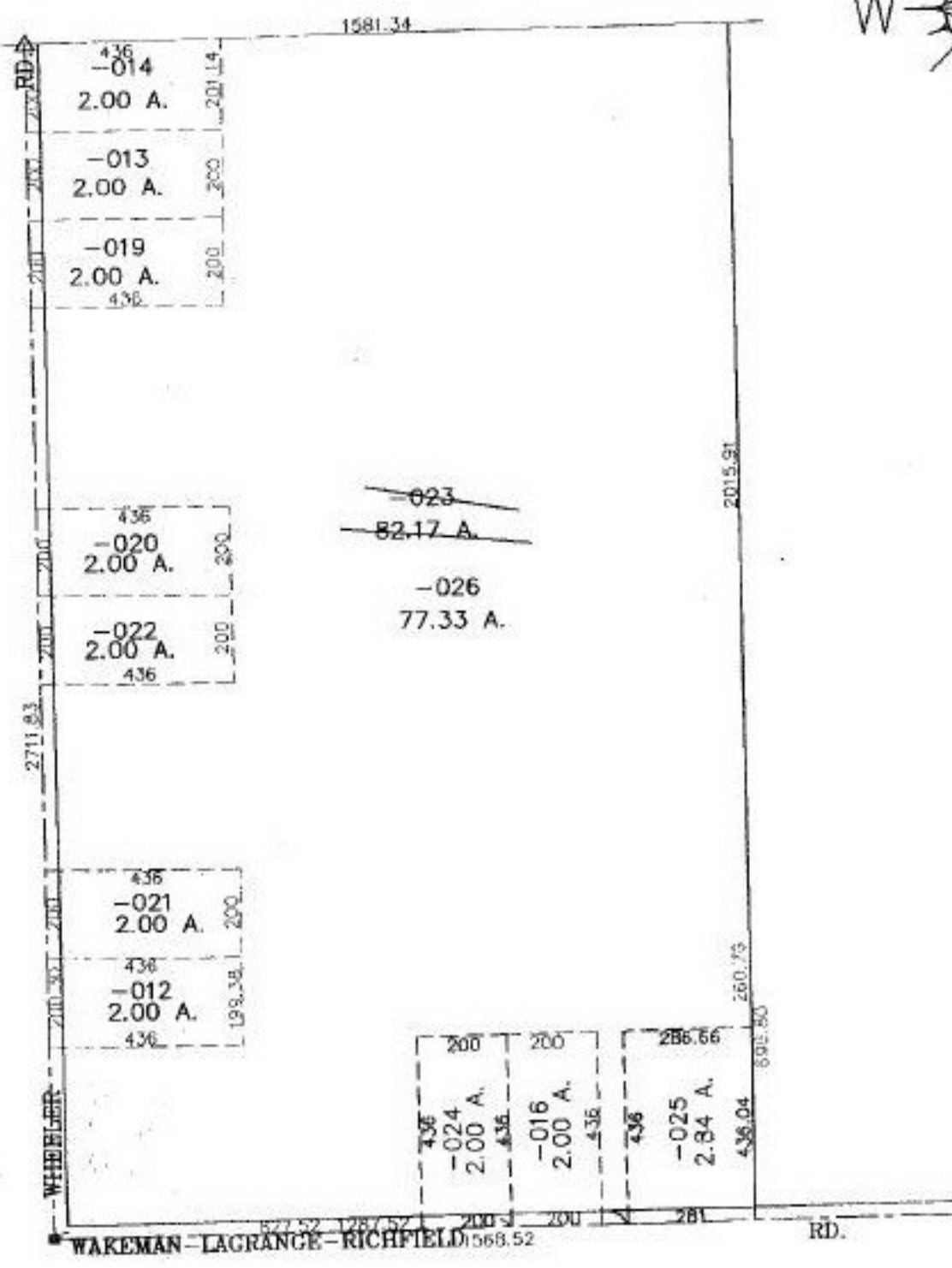

**SPLITS/DEEDS PROCESSED**  
**LORAIN COUNTY TAX MAP DEPARTMENT**  
 226 MIDDLE AVE. ELYRIA, OHIO

SURVEYED BY: RODGER G. SIMON  
 CLOSURE: 0.00 : 10.000  
 MAP PAGE(S): 15-D  
 APPROVED BY: JAH DATE: 11-19-00  
 SCALE: 1" = 400' PRIOR INSTRUMENT: