

RASTER

PARENT PARCEL: 10-00-008-116-023 & -019
CHILD PARCEL: 10-00-008-116--024
STARTING POINT: CENTERLINE OF MIDDLE AVE & O.L. 8

NO. 00597

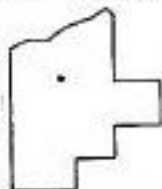
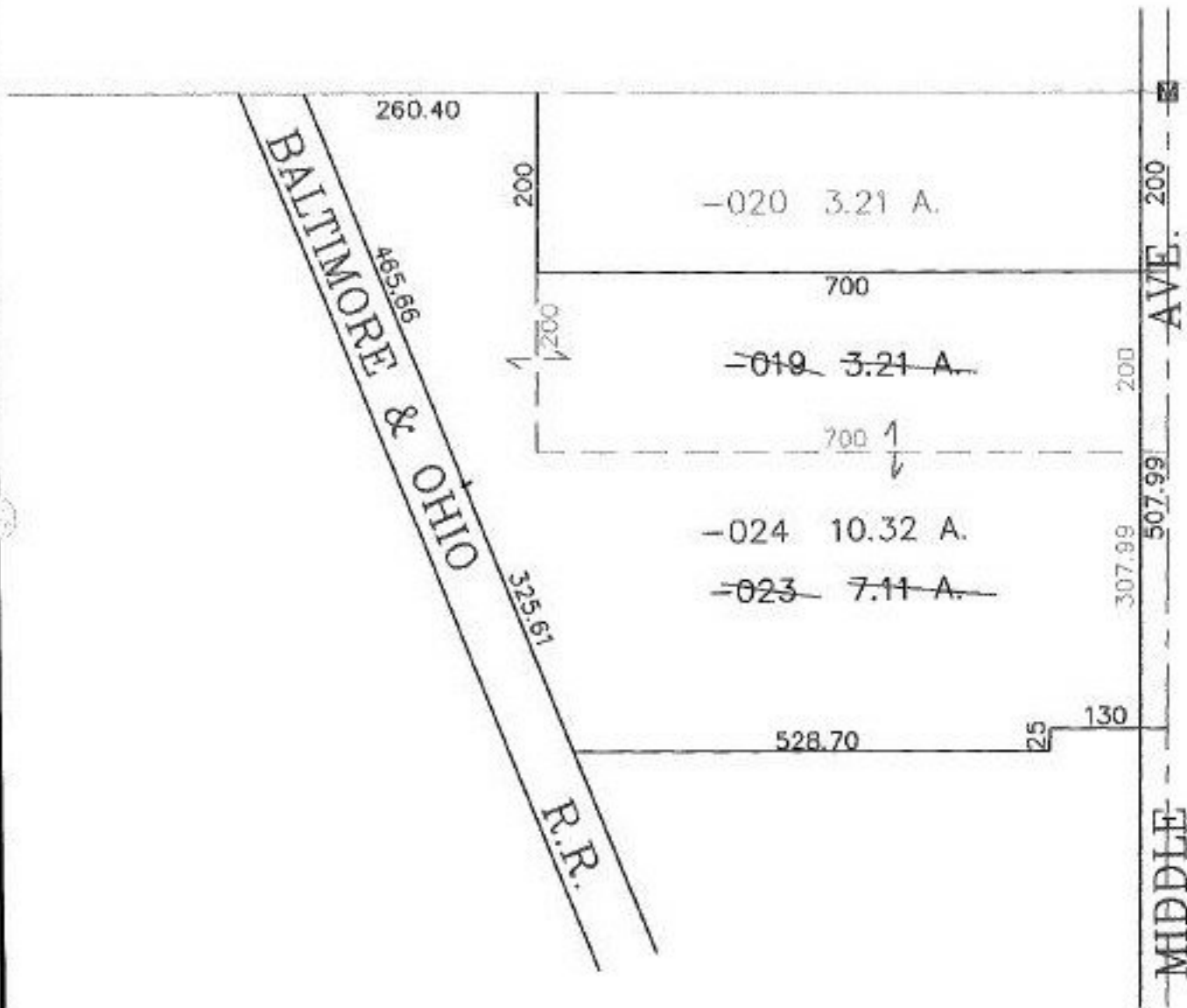

SPLITS/DEEDS PROCESSED
LORAIN COUNTY TAX MAP DEPARTMENT
226 MIDDLE AVE. ELYRIA, OHIO

SURVEYED BY: DAVID L. ELWELL
CLOSURE: 0.00 : 10.000
MAP PAGE(S): 10-00-008-D
APPROVED BY: JAH DATE: 11-6-00
SCALE: 1" = 200' PRIOR INSTRUMENT: OR1428/218