

RASTER

PARENT PARCEL: 21-03-000-000-077

CHILD PARCEL: 21-03-000-000-097, -098

STARTING POINT: CENTELINES OF CLARK & STEWART RD.

NO. 00589

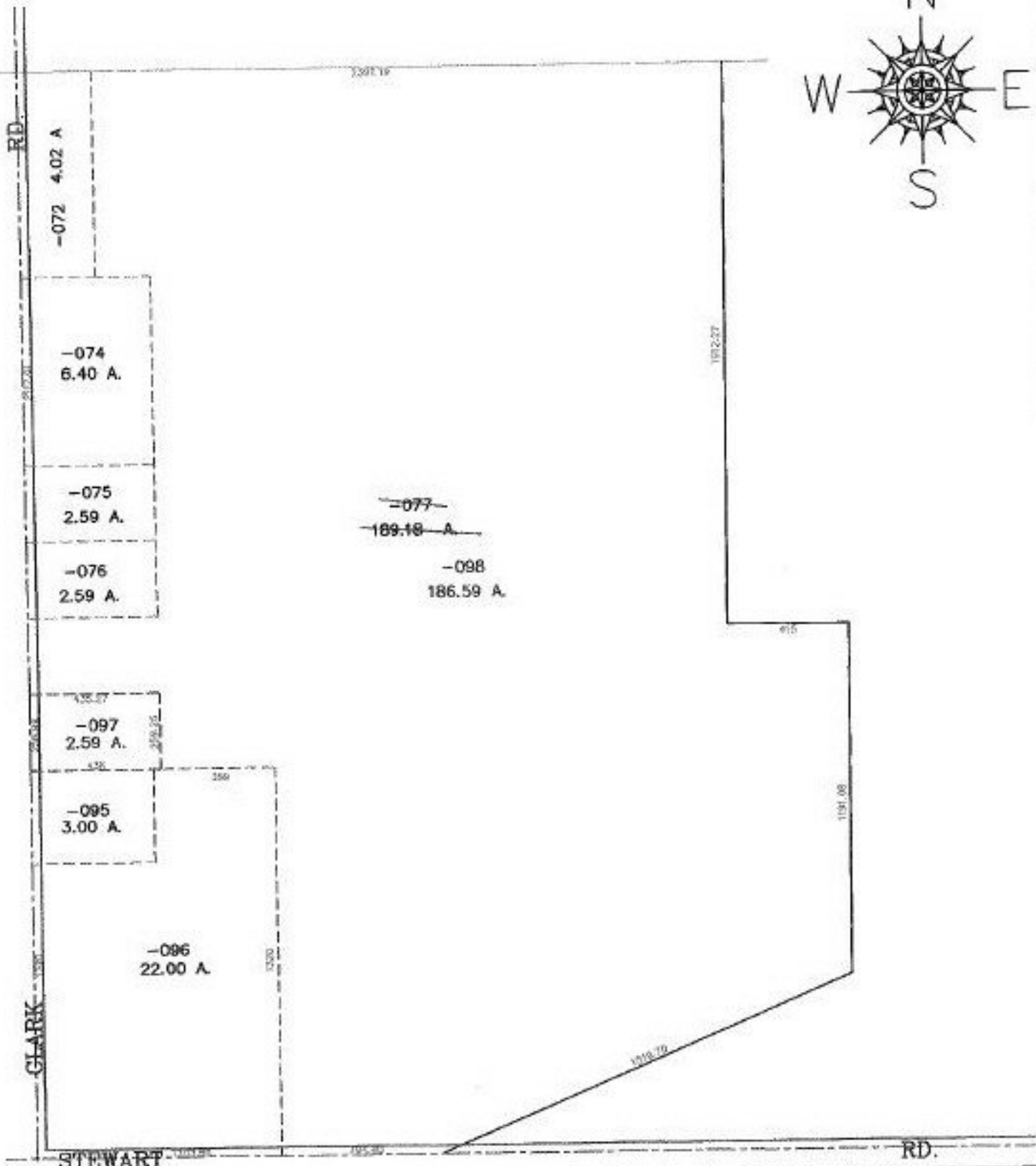

**SPLITS/DEEDS PROCESSED**

LORAIN COUNTY TAX MAP DEPARTMENT  
226 MIDDLE AVE. ELYRIA, OHIO

SURVEYED BY: THOMAS A. SIMON  
 CLOSURE: 0.04 : 10,000  
 MAP PAGE(S): 21-F  
 APPROVED BY: JAH DATE: 10/24/00  
 SCALE: 1" = 500' PRIOR INSTRUMENT: 200000711641