

RASTER

PARENT PARCEL: 19-03-015-000-002

CHILD PARCEL: 19-03-015-000-033, -034

STARTING POINT: CENTERLINE OF LATTASBURG & INDIAN HOLLOW RD.

NO. 00584

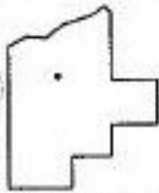
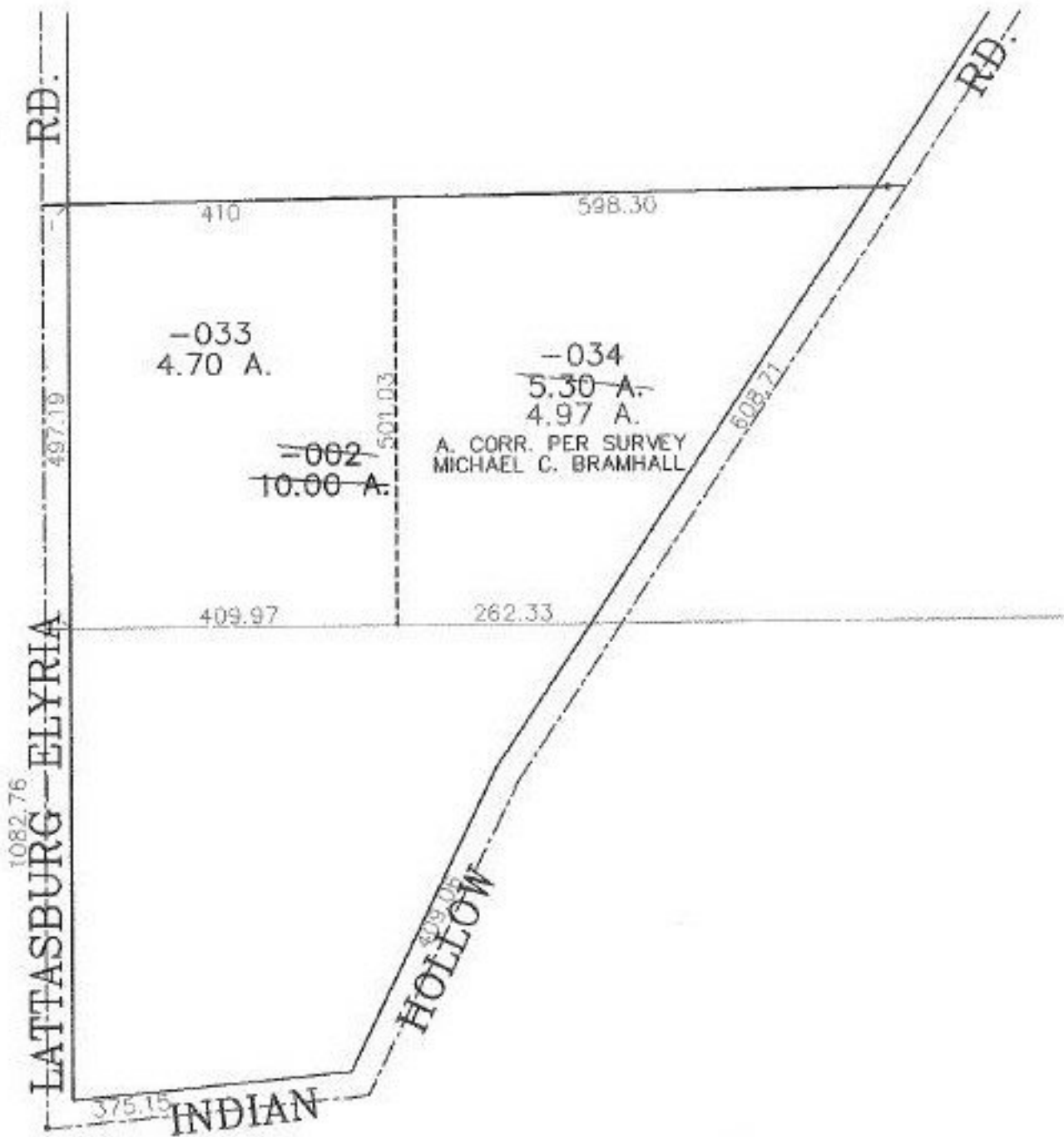

SPLITS/DEEDS PROCESSED
 LORAIN COUNTY TAX MAP DEPARTMENT
 226 MIDDLE AVE. ELYRIA, OHIO

SURVEYED BY: MICHAEL C. BRAMHALL
 CLOSURE: 0.01 : 10,000
 MAP PAGE(S): 19-G
 APPROVED BY: JAH DATE: 10-17-00
 SCALE: 1" = 200' PRIOR INSTRUMENT: 200000697873