RASTER

PARENT PARCEL: 21-17-020-000-015

CHILD PARCEL: 21-17-020-~~020~~, -021

STARTING POINT: CENTERLINE OF STEWART AND WEST RD.

NO. 00582

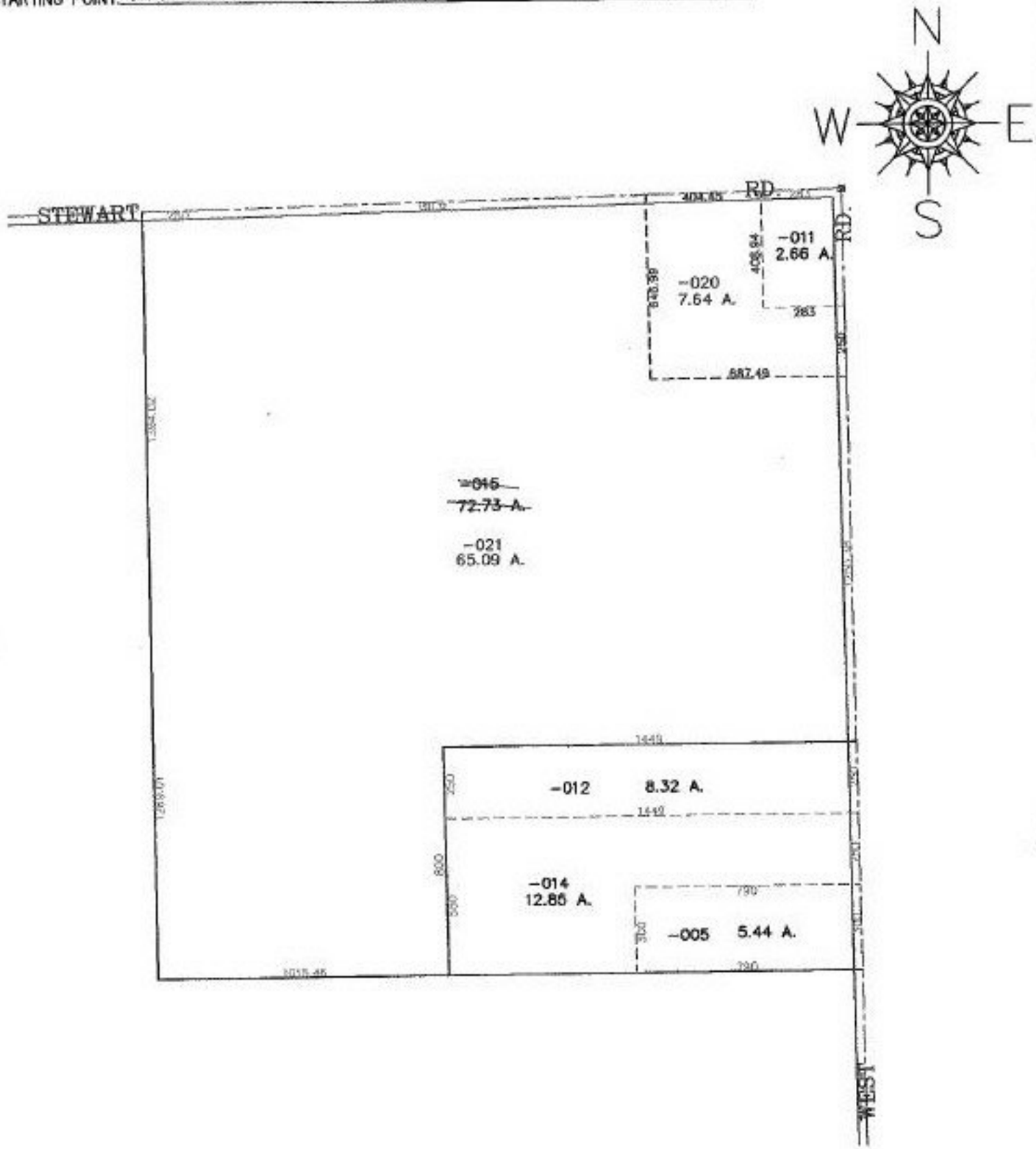

SPLITS/DEEDS PROCESSED

LORAIN COUNTY TAX MAP DEPARTMENT
226 MIDDLE AVE. ELYRIA, OHIO

SURVEYED BY: GUY P. HANEY

CLOSURE: 0.02 : 10,000

MAP PAGE(S): 21-H

APPROVED BY: JAH DATE: 10-16-00

SCALE: 1" = 100 PRIOR INSTRUMENT: 985573441369