

RASTER

PARENT PARCEL: 15-00-007-000-035

CHILD PARCEL: 15-00-007-000-036, -037

STARTING POINT: CENTERLINES OF PARSONS & WHEELER RD.

NO. 00581

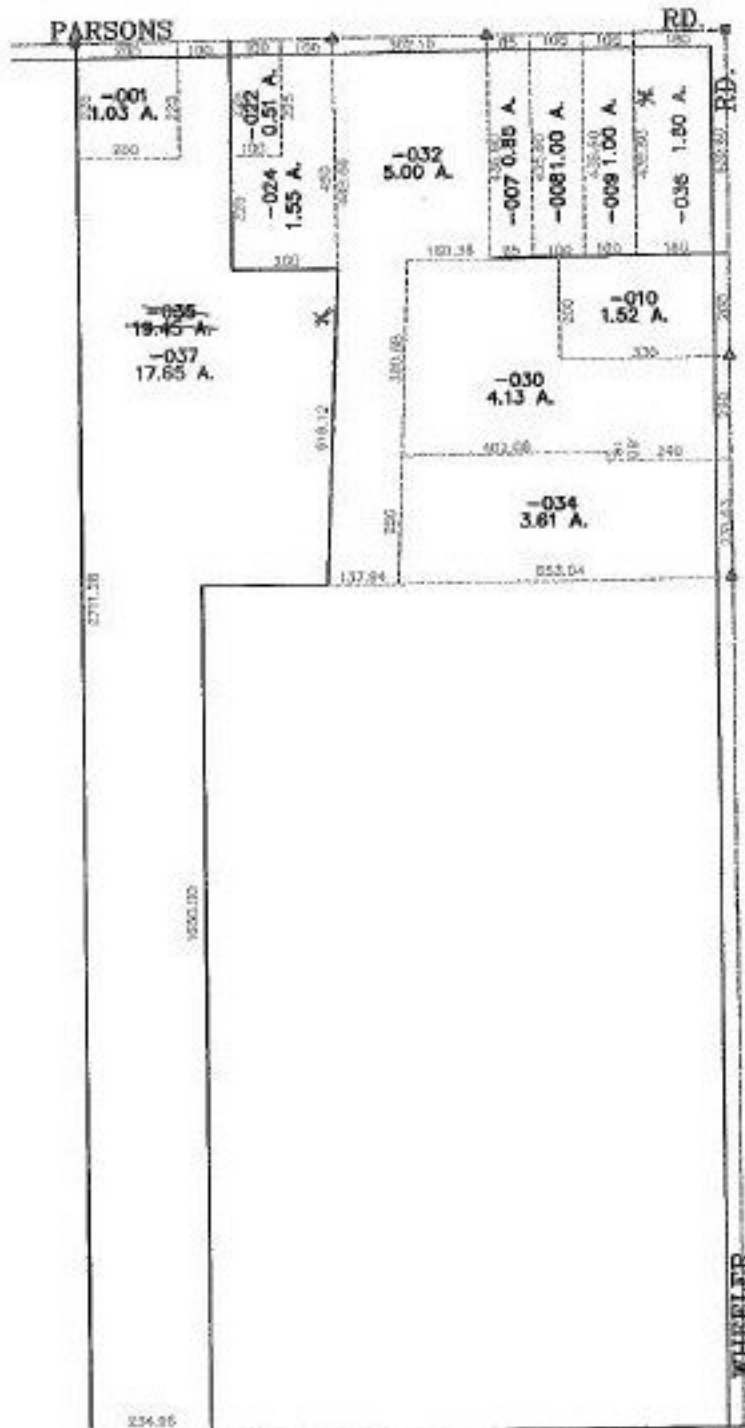

SPLITS/DEEDS PROCESSED
 LORAIN COUNTY TAX MAP DEPARTMENT
 226 MIDDLE AVE. ELYRIA, OHIO

SURVEYED BY: GARY E. PENELOIND
 CLOSURE: 0.02 : 10.000
 MAP PAGE(S): 15-C
 APPROVED BY: JAH DATE: 10-6-00
 SCALE: 1" = 400' PRIOR INSTRUMENT: DV 1145/307