

EASTER

PARENT PARCEL: 03-00-013-102-022

CHILD PARCEL: 03-00-013-102-023 THRU -026

STARTING POINT: CENTERLINE OF ABBE RD. & O.L. 13 & 14

NO. 00580



O.L. 14

O.L. 13

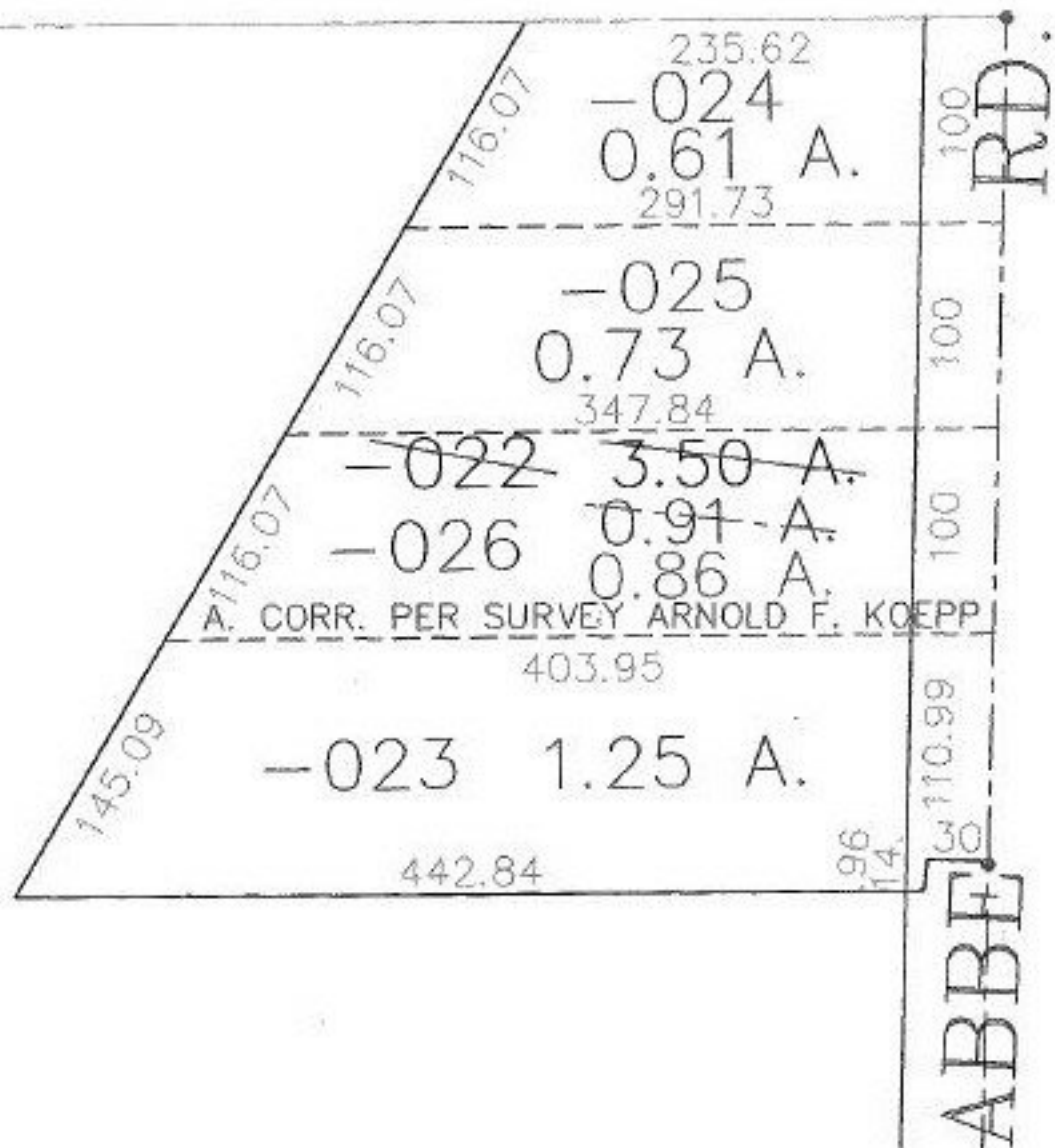

**SPLITS/DEEDS PROCESSED**

LORAIN COUNTY TAX MAP DEPARTMENT  
226 MIDDLE AVE. ELYRIA, OHIO

SURVEYED BY: ARNOLD F. KOEPP

CLOSURE: 0.03 : 10,000

MAP PAGE(S): 3-00-013-B

APPROVED BY: JAH DATE: 10-6-00

SCALE: 1" = 100' PRIOR INSTRUMENT: DV 1148/142