

RASTER

PARENT PARCEL: 18-00-001-000-001  
CHILD PARCEL: 18-00-001-000-029 THRU -035  
STARTING POINT: R.R.S., CL OF JONES RD. & CL OF SMITH RD.

NO. 00569

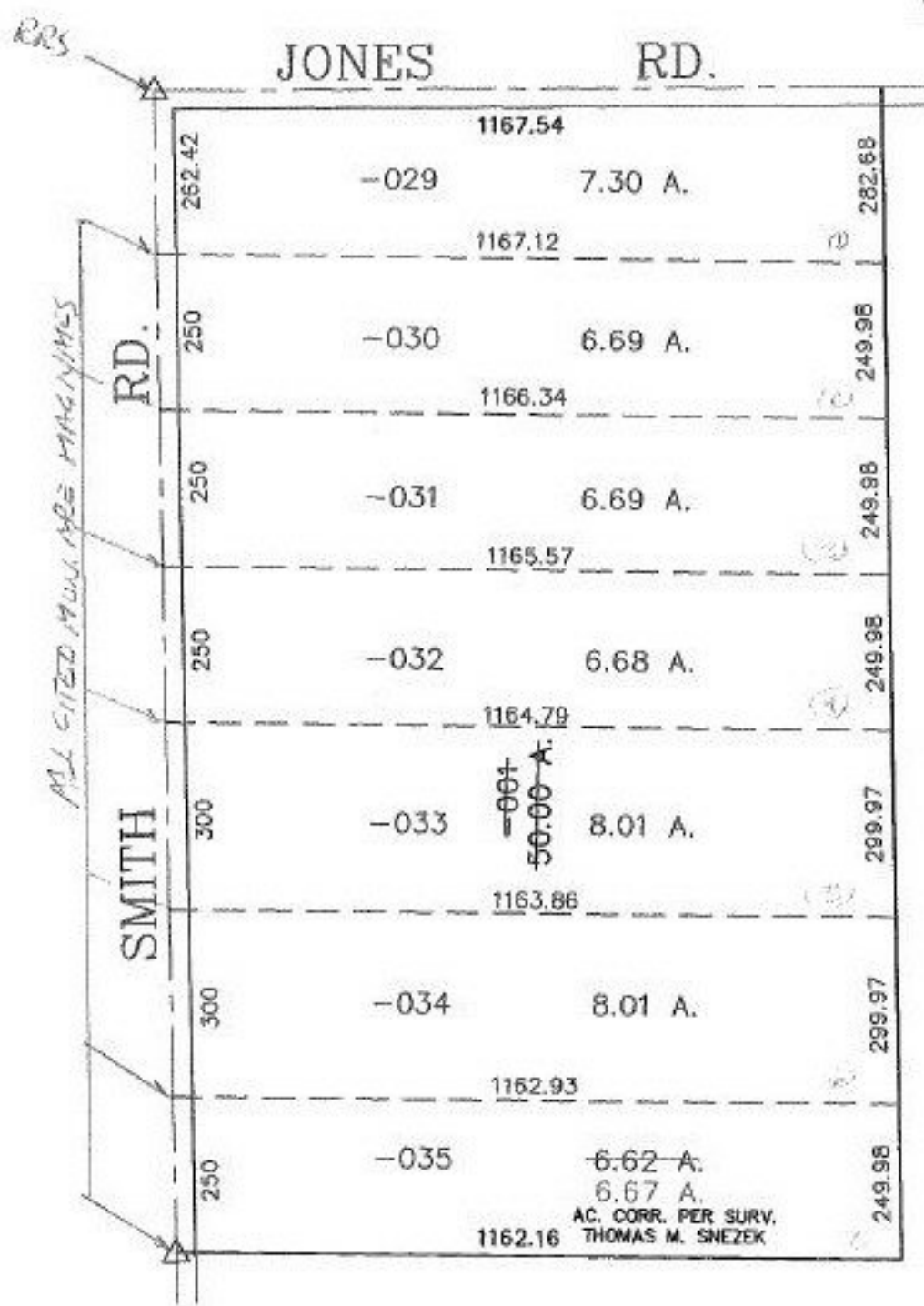
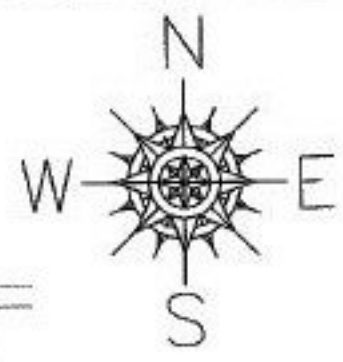

**SPLITS/DEEDS PROCESSED**  
LORAIN COUNTY TAX MAP DEPARTMENT  
226 MIDDLE AVE. ELYRIA, OHIO

SURVEYED BY: THOMAS M. SNEZEK  
CLOSURE: 0.02 : 10,000  
MAP PAGE(S): 18-H  
APPROVED BY: TJS DATE: 09/26/00  
SCALE: 1" = 300' PRIOR INSTRUMENT: OR 632/194