

MASTER

PARENT PARCEL: 08-12-007-000-009 & -010  
CHILD PARCEL: 08-12-007-000-012 THRU -014  
STARTING POINT: I.P., CL OF BECKER RD. & CL OF BAIRD RD.

NO. 00567

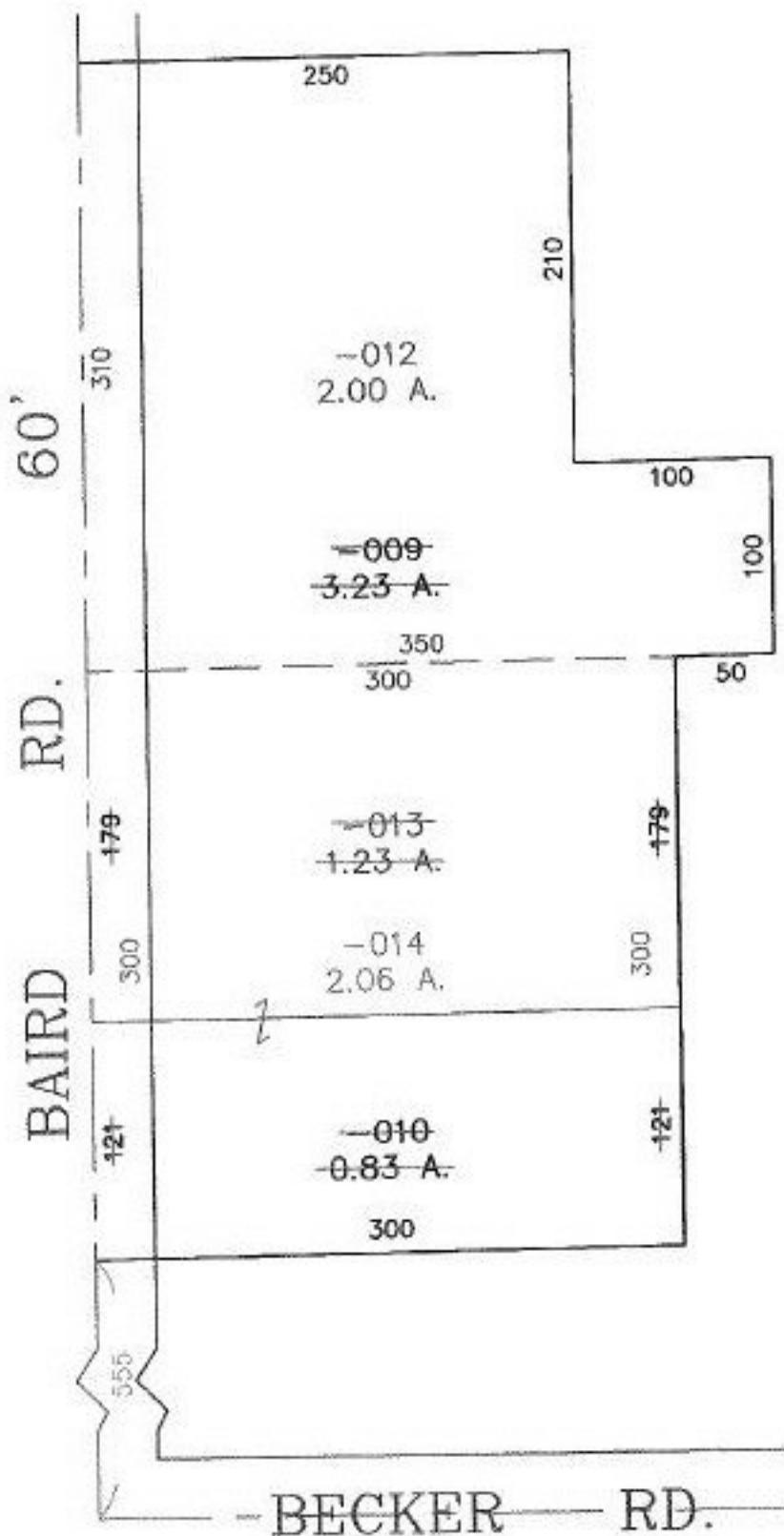

PRIOR INSTRUMENT: DV 1078/444  
PRIOR INSTRUMENT: DV 1168/148



**SPLITS/DEEDS PROCESSED**  
LORAIN COUNTY TAX MAP DEPARTMENT  
226 MIDDLE AVE. ELYRIA, OHIO

SURVEYED BY: ARNOLD F. KOEPP  
CLOSURE: 0.00 : 10.000  
MAP PAGE(S): 8-F  
APPROVED BY: TJS DATE: 09/20/00  
SCALE: 1" = 100' PRIOR INSTRUMENT: DV 1078/444