

RASTER

PARENT PARCEL: 21-05-038-000-012  
CHILD PARCEL: 21-05-038-000-013, -014, -015  
STARTING POINT: CENTERLINE OF BAKER RD. & O.L. 38

NO. 00563

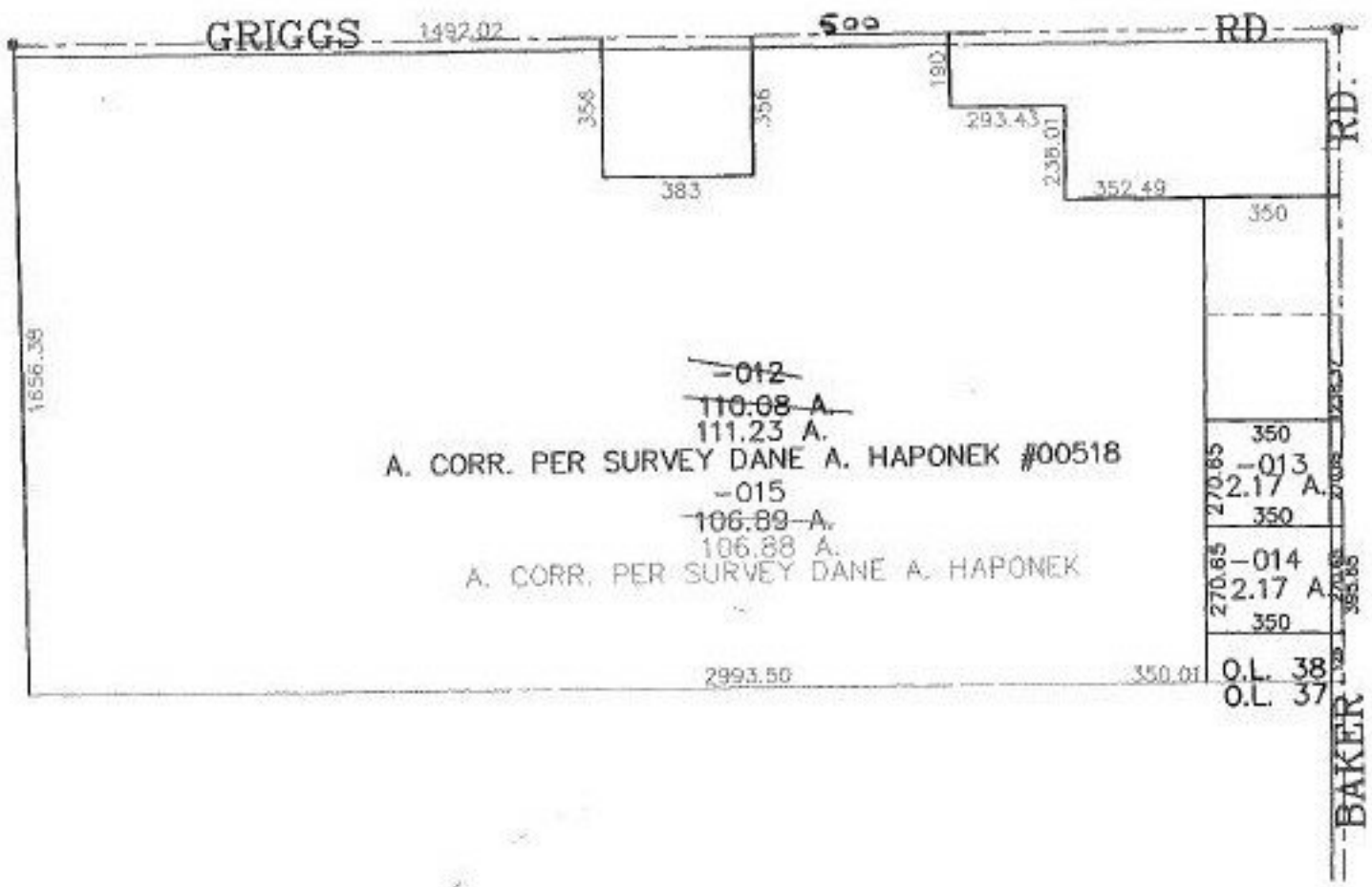

SPLITS/DEEDS PROCESSED

LORAIN COUNTY TAX MAP DEPARTMENT  
226 MIDDLE AVE. ELYRIA, OHIO

SURVEYED BY: DANE A. HAPONEK  
CLOSURE: 0.00 : 10.000  
MAP PAGE(S): 21-A  
APPROVED BY: JAH DATE: 9-1-00  
SCALE: 1" = 500 PRIOR INSTRUMENT: 6288831481