

RASTER

PARENT PARCEL: 04-00-012-103-117
CHILD PARCEL: 04-00-012-103-136, -137
STARTING POINT: CENTERLINE OF STONEY RIDGE RD. & MILLS RD.

NO. 00562

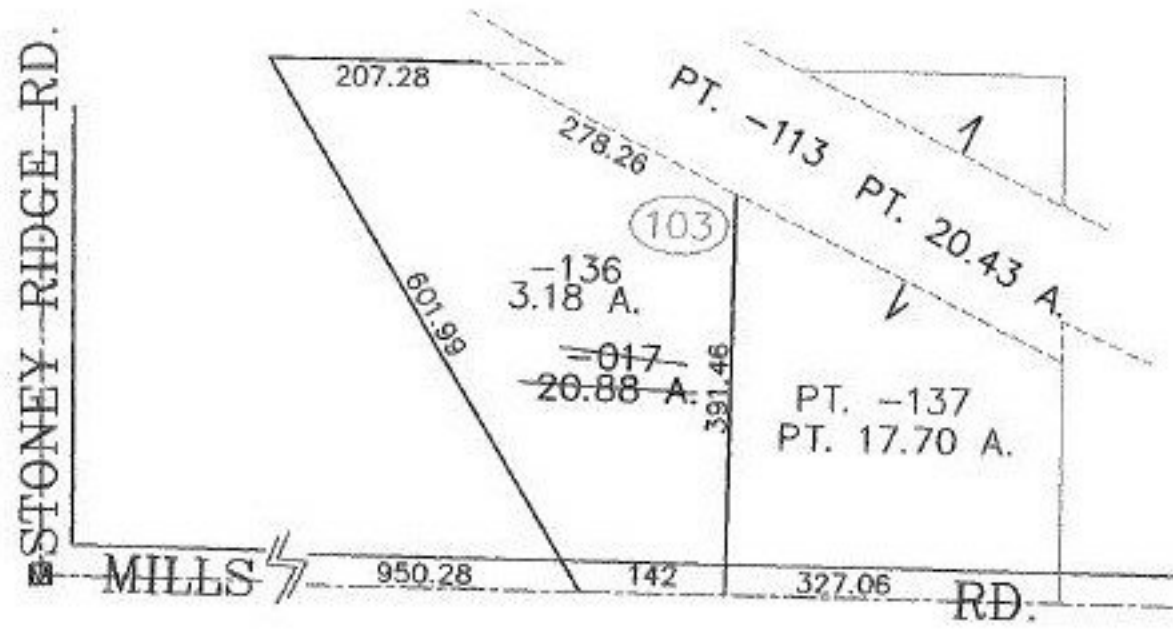

SPLITS/DEEDS PROCESSED
LORAIN COUNTY TAX MAP DEPARTMENT
226 MIDDLE AVE. ELYRIA, OHIO

SURVEYED BY: DANE A. HAPONEK
CLOSURE: 0.12 : 10,000
MAP PAGE(S): 4-00-012-G
APPROVED BY: JAH DATE: 9-1-00
SCALE: 1" = 200' PRIOR INSTRUMENT: DV 1136/754