

RASTER

PARENT PARCEL: 01-00-001-109-020, -021, -022

CHILD PARCEL: 01-00-001-109-040

STARTING POINT: CL OF LIBERTY AVE. & EAST LINE OF O.L. 1

NO. 00555

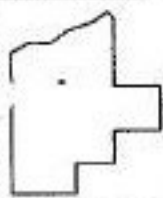
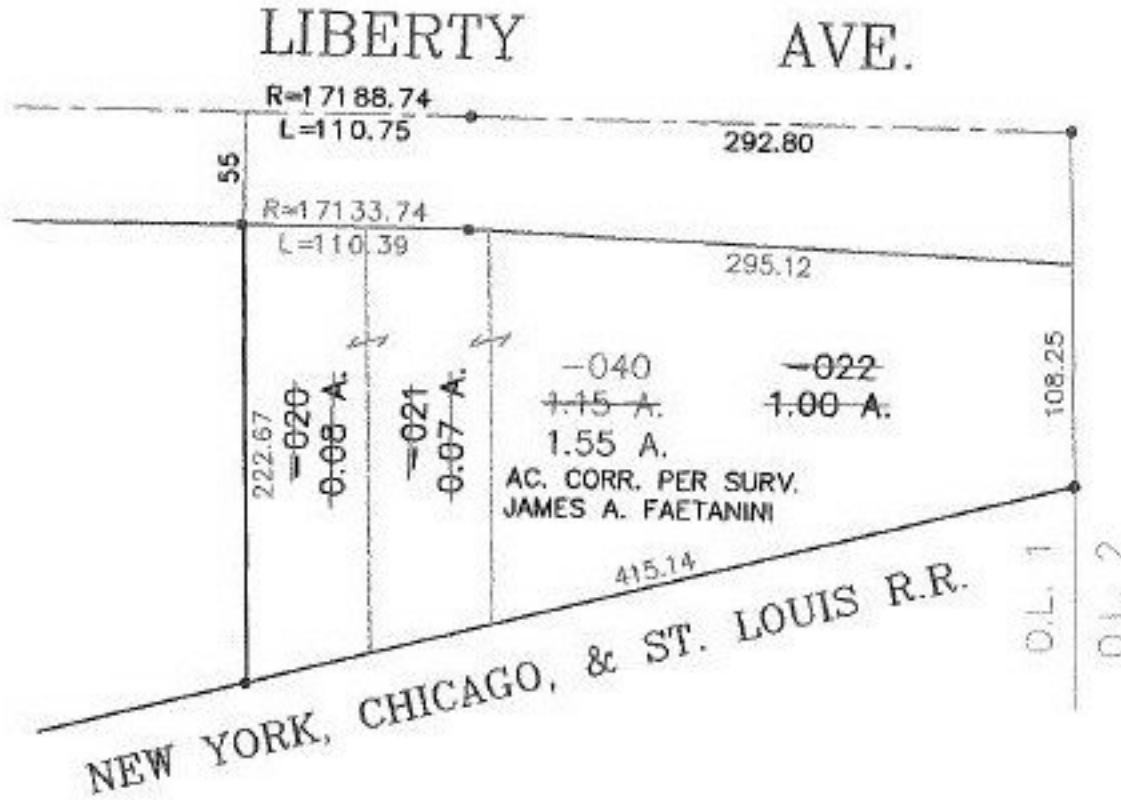

SPLITS/DEEDS PROCESSED

LORAIN COUNTY TAX MAP DEPARTMENT
226 MIDDLE AVE. ELYRIA, OHIO

SURVEYED BY: JAMES A. FAETANINI

CLOSURE: 0.81 : 10.000

MAP PAGE(S): 01-00-001-D

APPROVED BY: TJS DATE: 09/22/00

SCALE: 1" = 100' PRIOR INSTRUMENT: DY 1134/369