

RASTER

PARENT PARCEL: 09-00-014-101-048  
CHILD PARCEL: 09-00-014-101-058 & -059  
STARTING POINT: MON. BOX, CL OF ANNIS RD. & CL OF RUSSIA RD.

NO. 00554

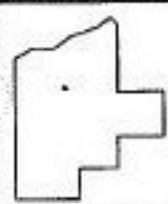
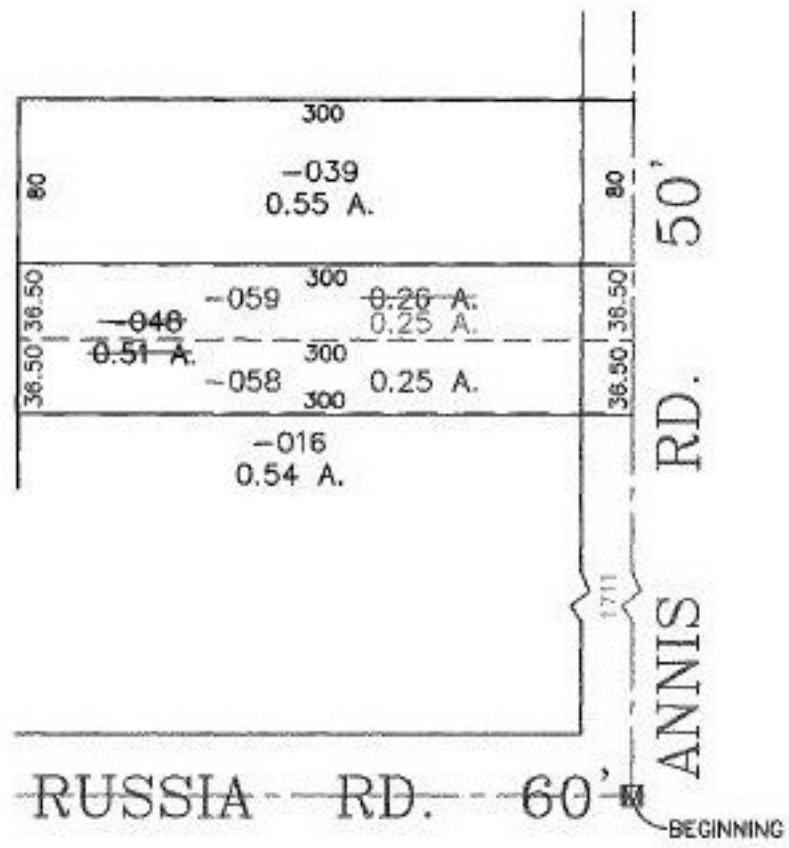

SPLITS/DEEDS PROCESSED

LORAIN COUNTY TAX MAP DEPARTMENT  
226 MIDDLE AVE. ELYRIA, OHIO

SURVEYED BY: JOHN POZYWAK  
CLOSURE: 0.00 : 10.000  
MAP PAGE(S): 9-00-014-A  
APPROVED BY: T. SPILLMAN DATE: 08/29/00  
SCALE: 1" = 100' PRIOR INSTRUMENT: 990640923