

MASTER

PARENT PARCEL: 21-17-020-000-017
CHILD PARCEL: 21-17-020-000-018 & -019
STARTING POINT: MON. BOX, CL OF STEWART RD. & CL OF WEST RD.

NO. 00552

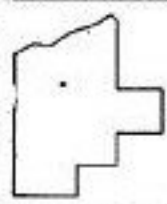
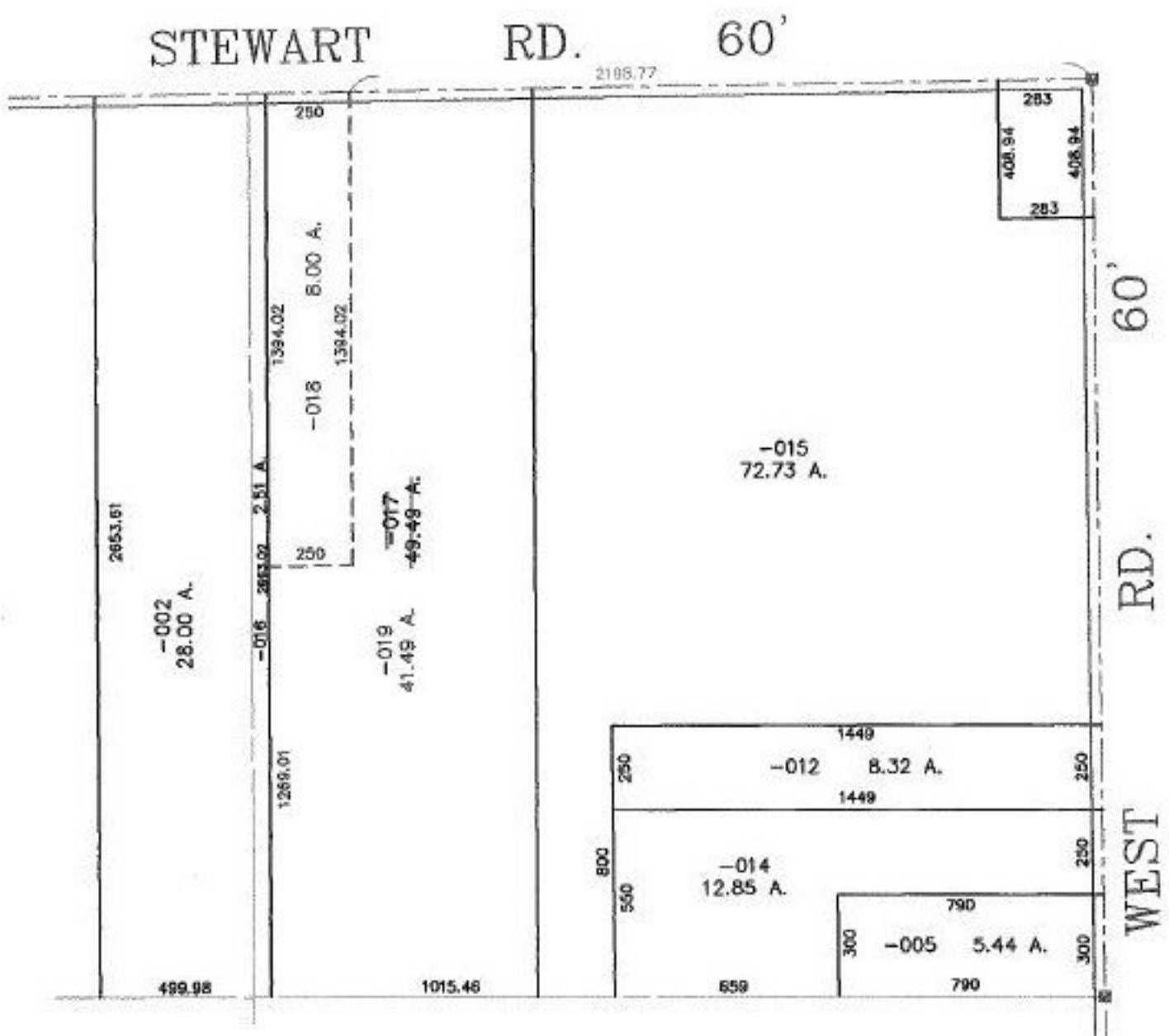

SPLITS/DEEDS PROCESSED

LORAIN COUNTY TAX MAP DEPARTMENT
226 MIDDLE AVE. ELYRIA, OHIO

SURVEYED BY: GUY P. HANEY
 CLOSURE: 0.00 : 10.000
 MAP PAGE(S): 21-H
 APPROVED BY: TJS DATE: 09/08/00
 SCALE: 1" = 500' PRIOR INSTRUMENT: 980557344