

RASTER

PARENT PARCEL: 14-00-003-000-017
CHILD PARCEL: 14-00-003-000-018 & -019
STARTING POINT: I.P., NORTH LINE OF PITTSFIELD TWP. O.L. 3 & N.W. R.O.W. OF KIPTON RD. (U.S. 20)

NO. 00549

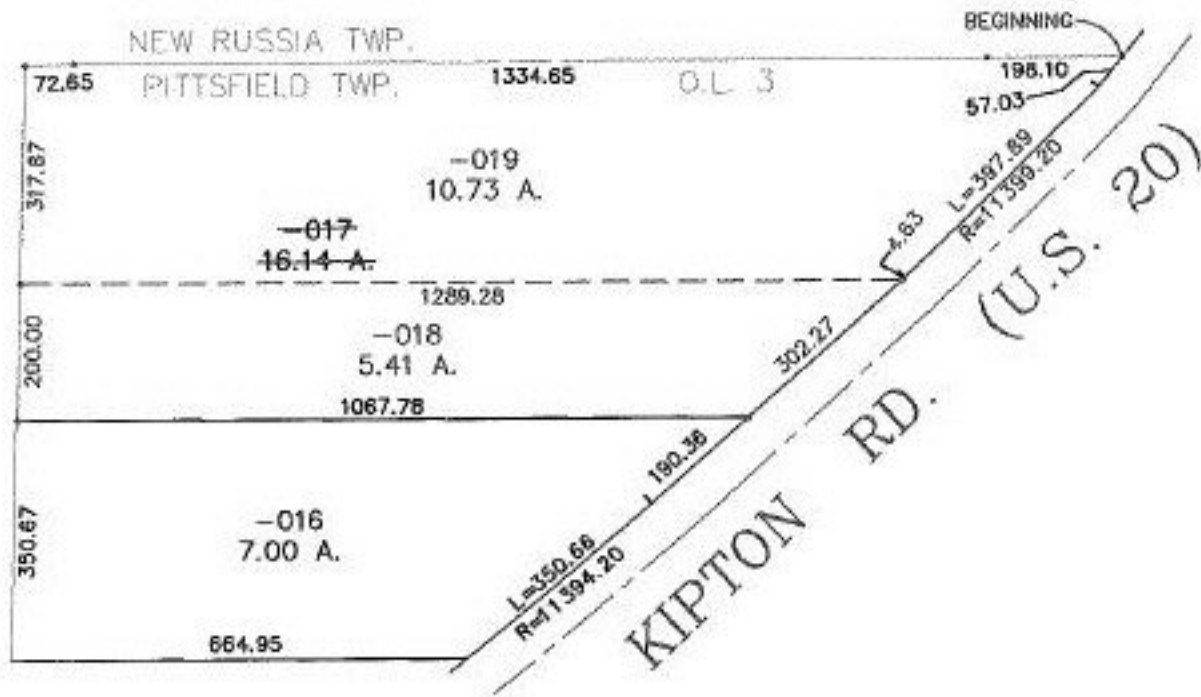

SPLITS/DEEDS PROCESSED
LORAIN COUNTY TAX MAP DEPARTMENT
226 MIDDLE AVE. ELYRIA, OHIO

SURVEYED BY: RODGER G. SIMON
CLOSURE: 0.00 : 10.000
MAP PAGE(S): 14-C
APPROVED BY: T. SPILLMAN DATE: 08/29/00
SCALE: 1" = 300' PRIOR INSTRUMENT: 990608224