

RASTER

PARENT PARCEL: 04-00-024-105-166

CHILD PARCEL: 04-00-024-105-167 & -168

STARTING POINT: MON. BOX, CL. OF RESERVE WAY & CL. OF LEAR NAGLE RD.

NO. 00545

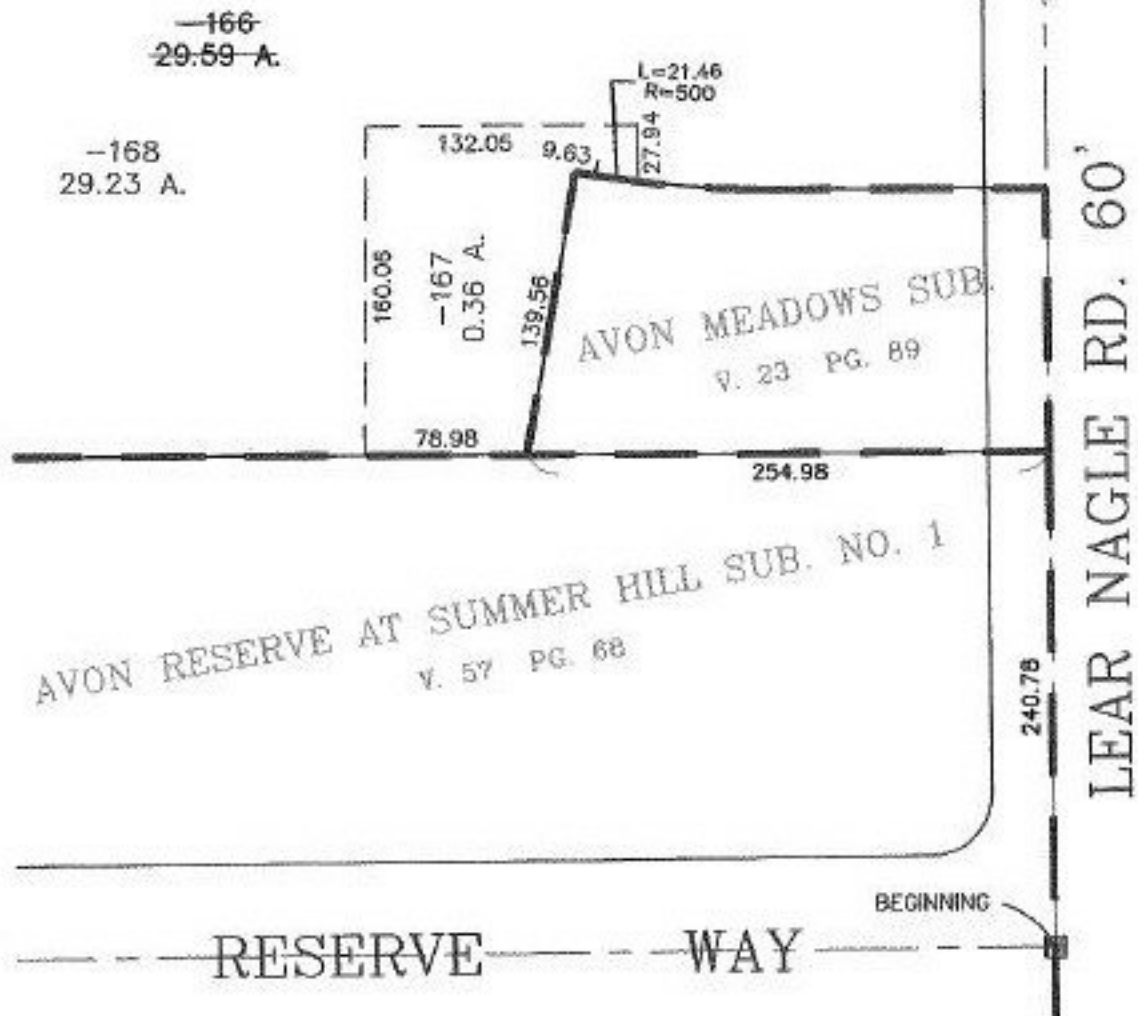

SPLITS/DEEDS PROCESSED

LORAIN COUNTY TAX MAP DEPARTMENT
226 MIDDLE AVE. ELYRIA, OHIO

SURVEYED BY: CHARLES P. WARYU

CLOSURE: 0.11 : 10,000

MAP PAGE(S): 04-00-024-D

APPROVED BY: I. SPILLMAN DATE: 08/28/00

SCALE: 1" = 100' PRIOR INSTRUMENT: OR 1087/822