

PASTER

PARENT PARCEL: 10-00-015-102-011

CHILD PARCEL: 10-00-015-102-033, -034

STARTING POINT: CENTERLINE OF ROBSON RD. & ESTHER DR.

NO. 00544

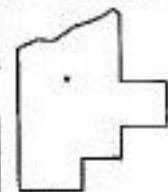
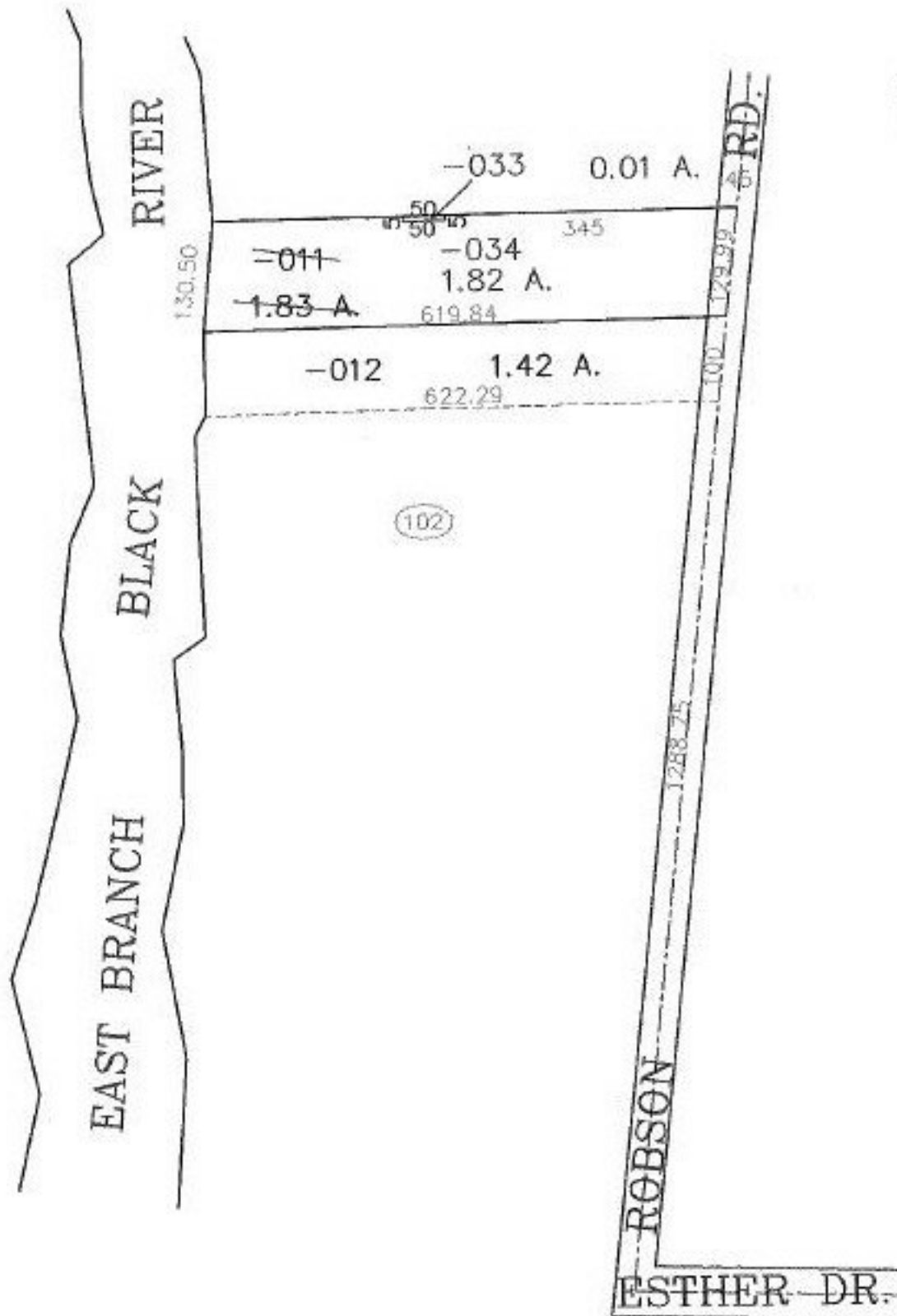

**SPLITS/DEEDS PROCESSED**  
**LORAIN COUNTY TAX MAP DEPARTMENT**  
 226 MIDDLE AVE. ELYRIA, OHIO

SURVEYED BY: BRIAN P. MCCARTNEY

CLOSURE: 0.00 : 10.000

MAP PAGE(S): 10-00-015-B

APPROVED BY: JAH DATE: 8-28-00

SCALE: 1" = 200' PRIOR INSTRUMENT: DV 326/566