

RASTER

PARENT PARCEL: 11-00-051-000-044, 11-00-070-000-106
CHILD PARCEL: 11-00-070-000-120 & -121
STARTING POINT: PK. NAIL, CL. OF BUTTERNUT RIDGE RD. & EAST LINE OF O.L. 70

NO. 00543

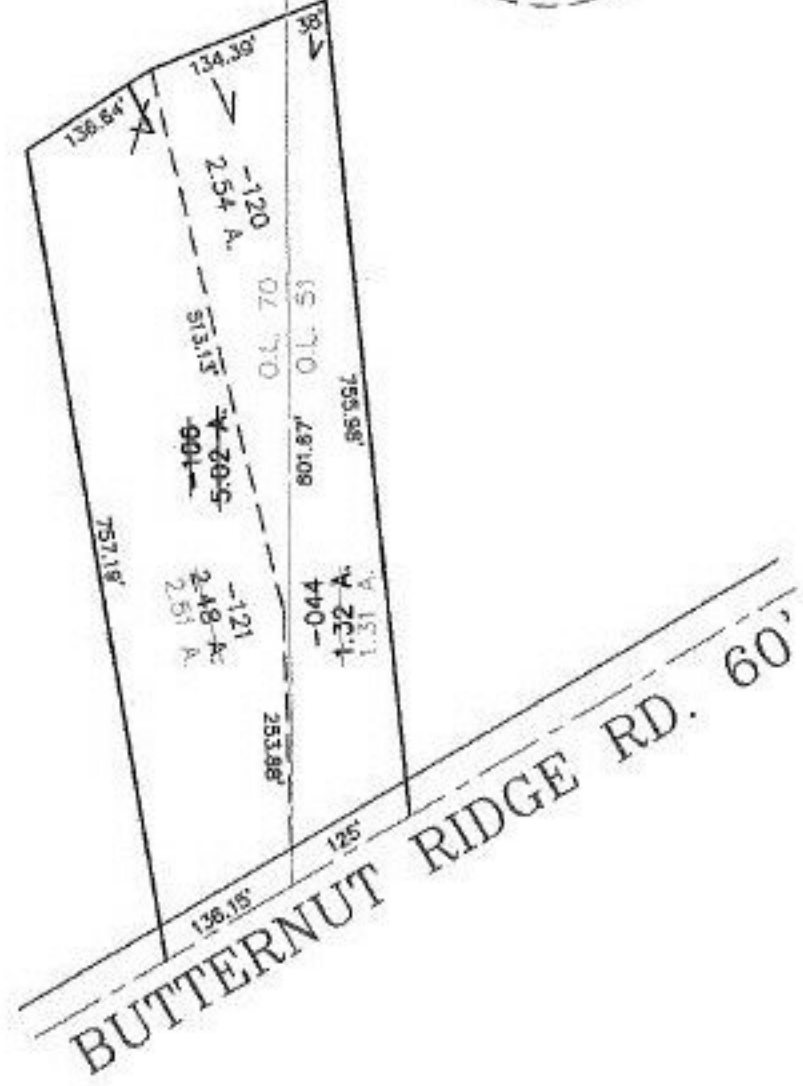
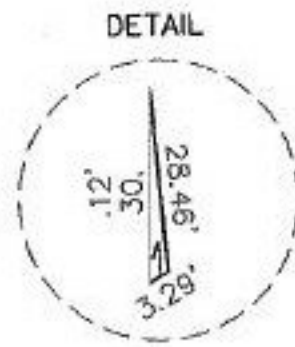
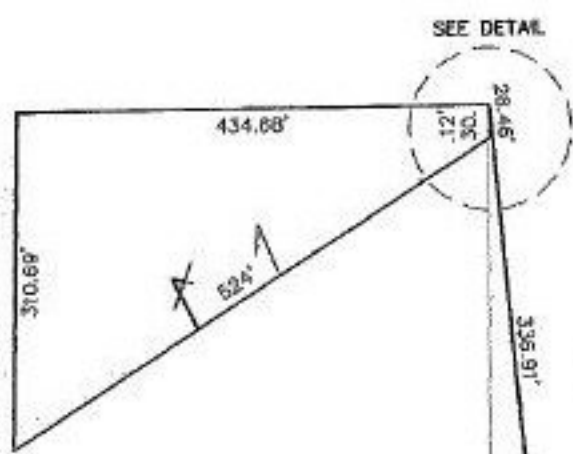
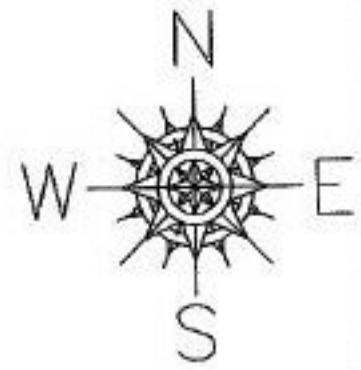

SPLITS/DEEDS PROCESSED
LORAIN COUNTY TAX MAP DEPARTMENT
226 MIDDLE AVE. ELYRIA, OHIO

SURVEYED BY: MICHAEL C. BRAMHALL
CLOSURE: 0.01 : 10,000
MAP PAGE(S): 11-00-051-A & 11-00-070-B
APPROVED BY: TJS DATE: 12/22/00
SCALE: 1" = 200' PRIOR INSTRUMENT: OR 1392/616